

Site Name:	Kennedy Coulee
Site Type:	Ecological Reserve
Status:	Order-in-council (OC)
Subtype:	
PA Site ID (Map Ref #):	413
O.C. No. (Land Ref. Manual):	690/87
Site # (Parks Website):	404
Reserved Area:	0.00 ha. (0.00 ac.)
Designated Area:	1068.37 ha. (2639.94 ac.)
Total Area:	1068.37 ha. (2639.94 ac.)
Additional Protected Areas:	none
Lat/Long Co-ordinates:	49.0130981926 N, -110.741533787 W
Natural Region:	Grassland
Natural Subregion(s):	Dry Mixedgrass
IUCN Classification:	IA
Operated By:	Parks Division
Info Phone:	403-528-5228
Steward(s) Aug2002:	Volunteer(s) 2+
Steward(s) Aug2003:	Volunteer(s) 2+
Steward(s) Dec2011:	yes
Petroleum & Natural Gas Surface	
Access Aug2002:	No Surface Access
Day Use Site(s):	Kennedy Coulee
Recreation Activities:	Hiking - backcountry

Access: Reserve can be reached from Hwys 879 & 880, south of Foremost. Access within the reserve is by foot only; motorized vehicles are not normally permitted, but vehicle access for research & collection purposes is occasionally allowed.

Notes: Kennedy Coulee Ecological Reserve contains rolling terrain and the Kennedy Creek valley. Springs and wetlands along the creek are ecologically rich environments that support several wildlife species, including brown thrasher, black-billed cuckoo, grey catbird, golden eagle, ferruginous hawk, prairie falcon, bull snake, prairie rattlesnake, short-horned lizard, pronghorn antelope, mule deer, and Weidmeyer's Admiral butterfly. Plant communities are dominated by a variety of species, including blue grama, June & northern wheat grasses, lichens, deep rooted shrubs, white & purple prairie-clovers, aspen & hybrid poplars, water birch, saskatoon, wild rose, and gooseberry (Alberta Parks web site, 2012).



Bull snake - Alberta Parks photo



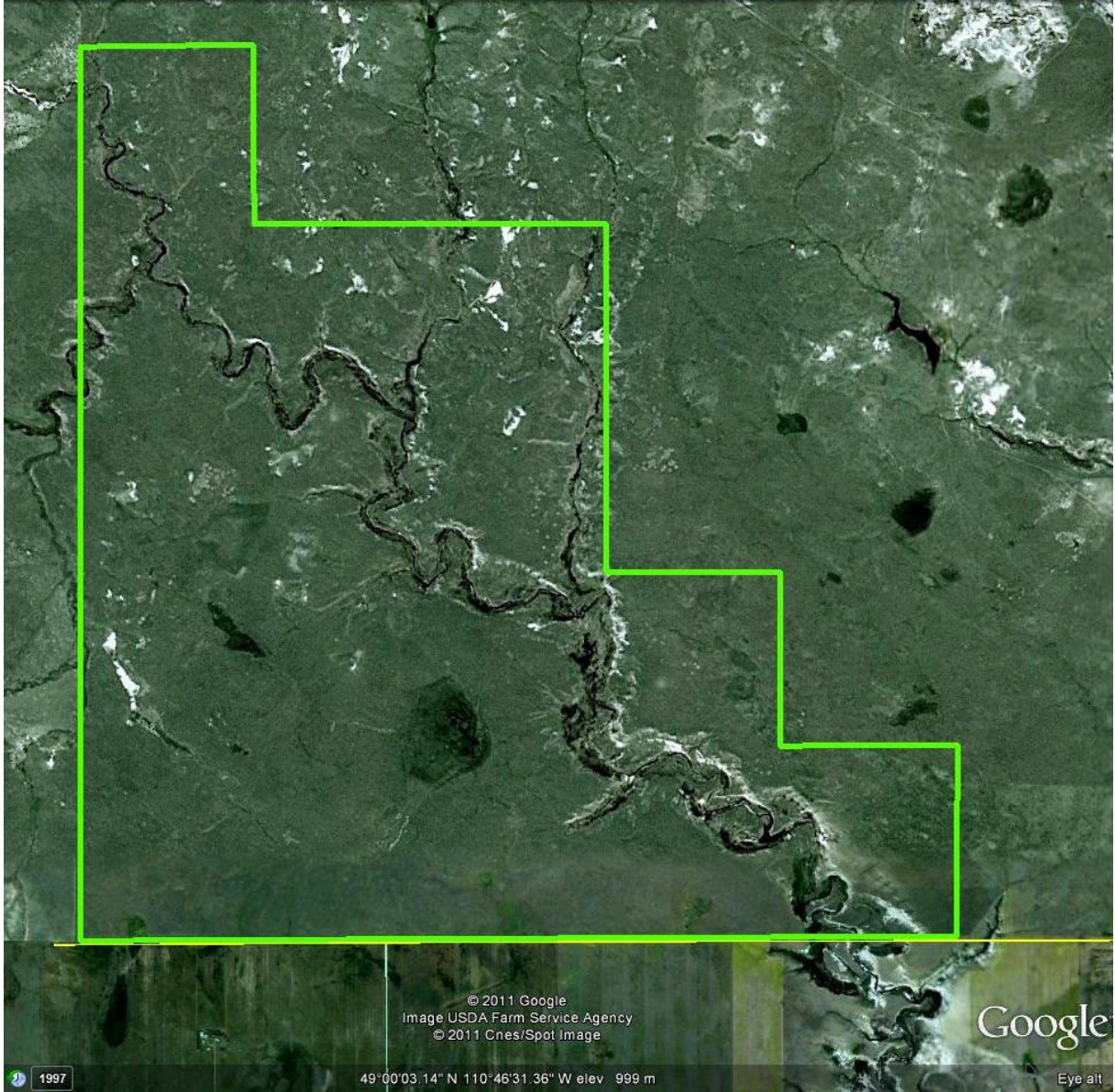

© 2011 Google
Image USDA Farm Service Agency
© 2011 Cnes/Spot Image

Google

1997

49°00'03.14" N 110°46'31.36" W elev 999 m

Eye alt

