

Site Name:	Alsike Bat Lake
Site Type:	Natural Area
Status:	Order-in-council (OC)
Subtype:	Education
PASite ID (Map Ref #):	382
O.C. No. (Land Ref. Manual):	454/71
Site # (Parks Website):	432
Reserved Area:	0.00 ha. (0.00 ac.)
Designated Area:	114.65 ha. (283.29 ac.)
Total Area:	114.65 ha. (283.29 ac.)
Additional Protected Areas:	none
Lat/Long Co-ordinates:	53.2214977059 N, -114.513335177 W
Natural Region:	Boreal
Natural Subregion(s):	Central Mixedwood/Dry Mixedwood
IUCN Classification:	II
Operated By:	Parks Division
Info Phone:	403-340-7691
Steward(s) Aug2002:	Volunteer(s) 2+
Steward(s) Aug2003:	Volunteer(s) 2+
Steward(s) Dec2011:	yes
Petroleum & Natural Gas	
Surface Access Aug2002:	Conditional
Day Use Site(s):	Alsike Bat Lake
Recreation Activities:	none noted

Access:

Notes: Both portions of this natural area contain small, marshy lakes ringed by sedge meadow, cattail & willow; small black spruce-larch/Sphagnum community; rolling uplands of aspen & balsam poplar with some birch & white spruce (Alberta Parks web site, 2012).

Images:

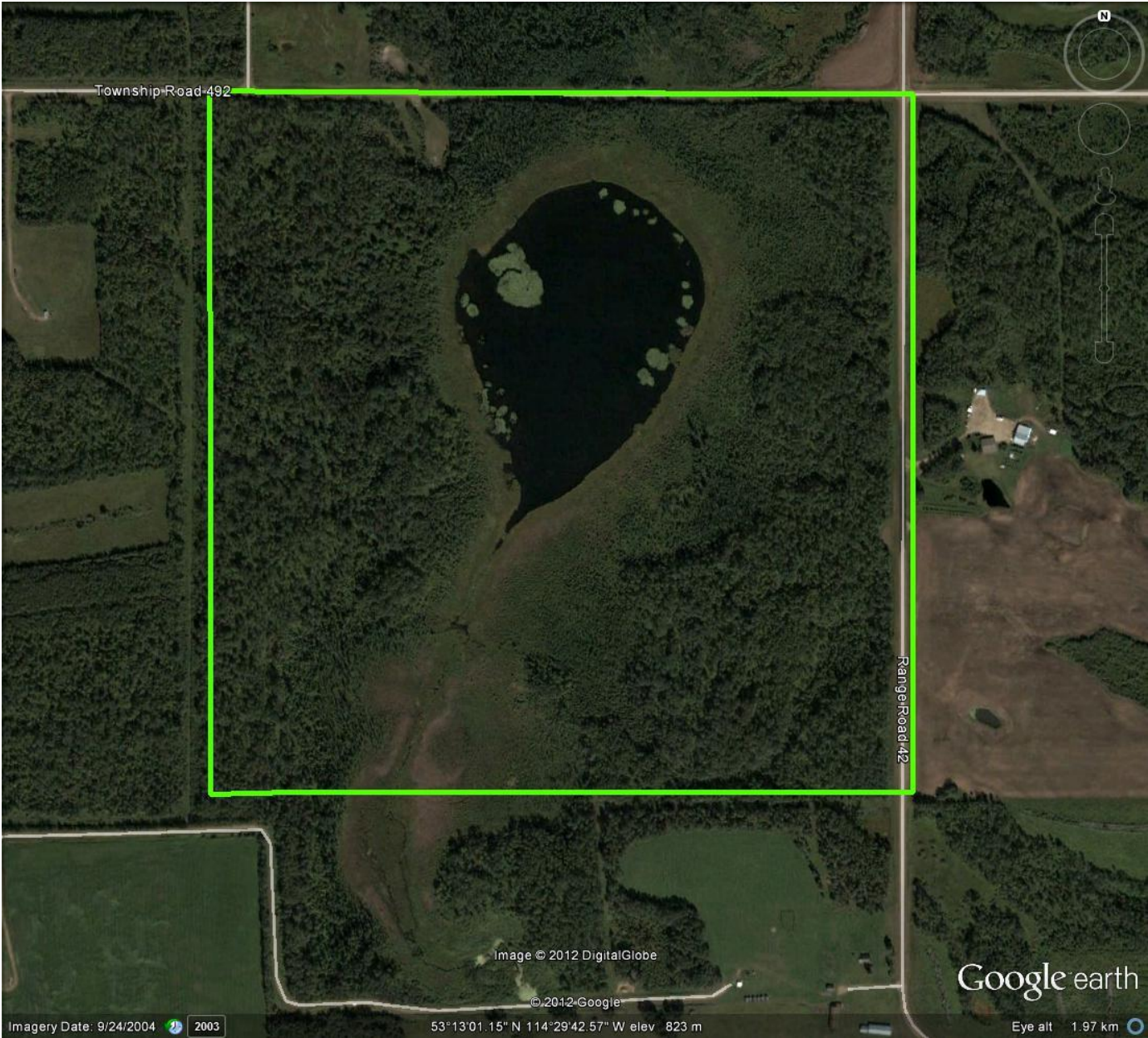



Bat Lake

Township Road 492

Image © 2012 DigitalGlobe

© 2012 Google

Google earth

Imagery Date: 9/24/2004 2003

53°13'27.23" N 114°31'52.16" W elev 852 m

Eye alt 1.97 km

