

Site Name:	Carnwood Modeste
Site Type:	Natural Area
Status:	Order-in-council (OC)
Subtype:	Recreation
PASite ID (Map Ref #):	381
O.C. No. (Land Ref. Manual):	454/71
Site # (Parks Website):	528
Reserved Area:	0.00 ha. (0.00 ac.)
Designated Area:	65.15 ha. (161.00 ac.)
Total Area:	65.15 ha. (161.00 ac.)
Additional Protected Areas:	none
Lat/Long Co-ordinates:	53.1742088412 N, -114.653716734 W
Natural Region:	Boreal
Natural Subregion(s):	Central Mixedwood; Dry Mixedwood
2nd Natural Region:	
2nd Natural Subregion(s):	
IUCN Classification:	II
Operated By:	Parks Division
Info Phone:	780-960-8170
Steward(s) Aug2002:	Volunteer(s) 2
Steward(s) Aug2003:	Volunteer(s) 3
Steward(s) Dec2011:	yes
Petroleum & Natural Gas Surface Access Aug2002:	Conditional
Day Use Site(s):	Carnwood Modeste
Recreation Activities:	none noted

Access:

Notes: The Carnwood Modeste Natural Area encompasses a creek & steep embankment incised by several small streams; mainly mixedwood of aspen-spruce-balsam poplar.

This site lies in the Boreal Forest Natural Region, Dry Mixedwood Sub-region. The Dry Mixedwood Sub-region is the only Boreal Forest sub-region that does not have excellent representation within Alberta's parks and protected areas network. There are still significant shortfalls in the glacial lakebed, ground moraine, sandplain and sand dune natural history themes. Listed in "Other Natural Areas" (Alberta Parks web site, 2012).

Images:



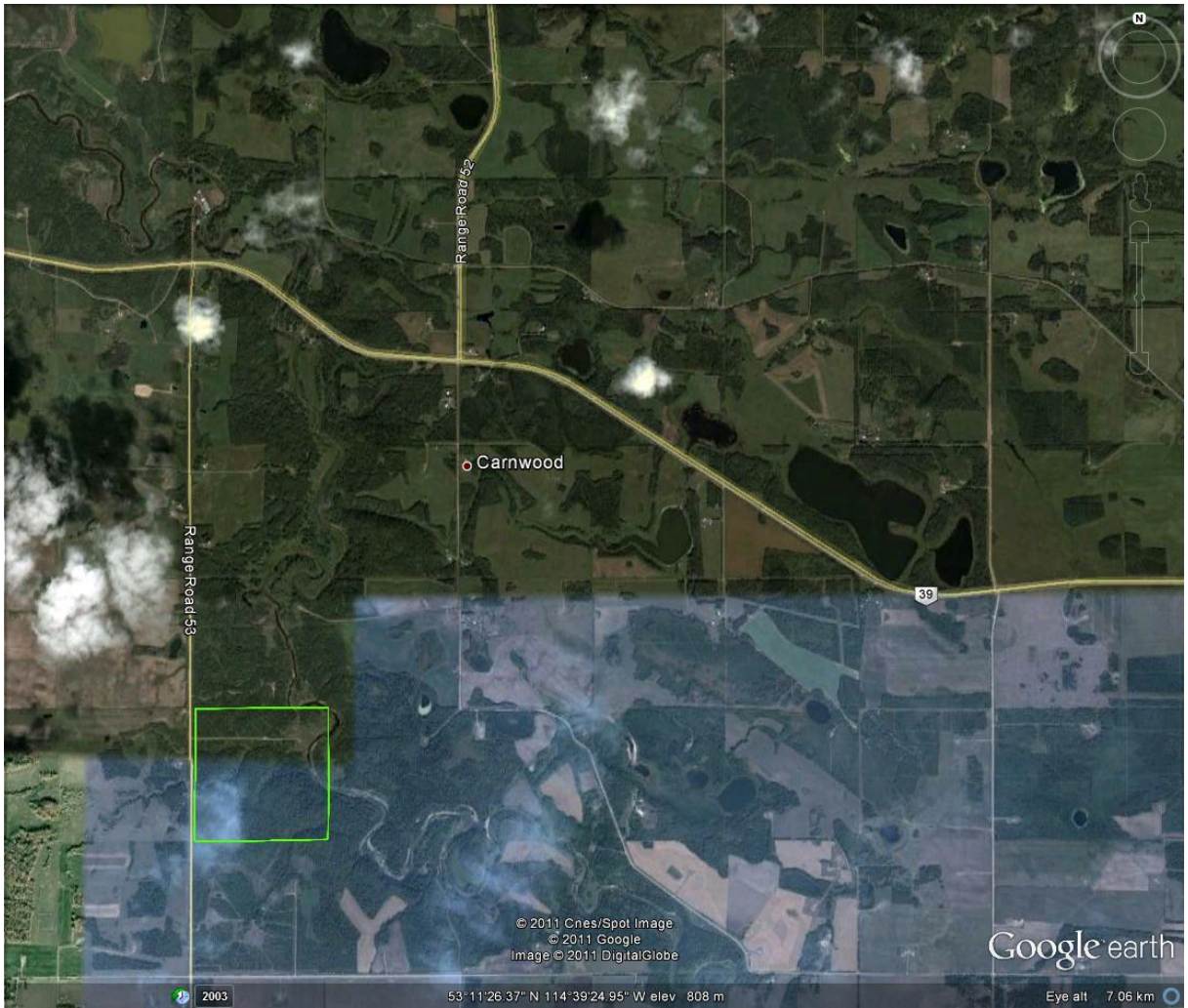

© 2011 Cnes/Spot Image
© 2011 Google
Image © 2011 DigitalGlobe

Google earth

2003 53° 11' 26.37" N 114° 39' 24.95" W elev 808 m Eye alt 7.06 km

