

| | |
|--|----------------------------------|
| Site Name: | Douglas Fir |
| Site Type: | Natural Area |
| Status: | Order-in-council (OC) |
| Subtype: | |
| PASite ID (Map Ref #): | 582 |
| O.C. No. (Land Ref. Manual): | 416/98 |
| Site # (Parks Website): | 535 |
| Reserved Area: | 0.00 ha. (0.00 ac.) |
| Designated Area: | 320.25 ha. (791.34 ac.) |
| Total Area: | 320.25 ha. (791.34 ac.) |
| Additional Protected Areas: | none |
| Lat/Long Co-ordinates: | 52.194938155 N, -116.431153528 W |
| Natural Region: | Rocky Mountain |
| Natural Subregion(s): | Montane |
| 2nd Natural Region: | |
| 2nd Natural Subregion(s): | |
| IUCN Classification: | II |
| Operated By: | Parks Division |
| Info Phone: | 403-845-8349 |
| Steward(s) Aug2002: | |
| Steward(s) Aug2003: | |
| Steward(s) Dec2011: | no |
| Petroleum & Natural Gas Surface Access Aug2002: | |
| Day Use Site(s): | Douglas Fir |
| Recreation Activities: | none noted |

Access:

Notes: The Douglas Fir Natural Area (3.21 km²), located west of Rocky Mountain House, includes a stand of Douglas fir on the south shore of Abraham Lake. It has highly diverse plant communities, with abundant Douglas fir in pure & mixed stands; accessible by foot & canoe only; ungulate habitat.

This site is in the Rocky Mountain Natural Region, Montane Sub-region, which is well represented in Alberta parks and protected areas. The natural area was established or expanded as part of the Special Places program (Alberta Parks web site, 2012).

Images:

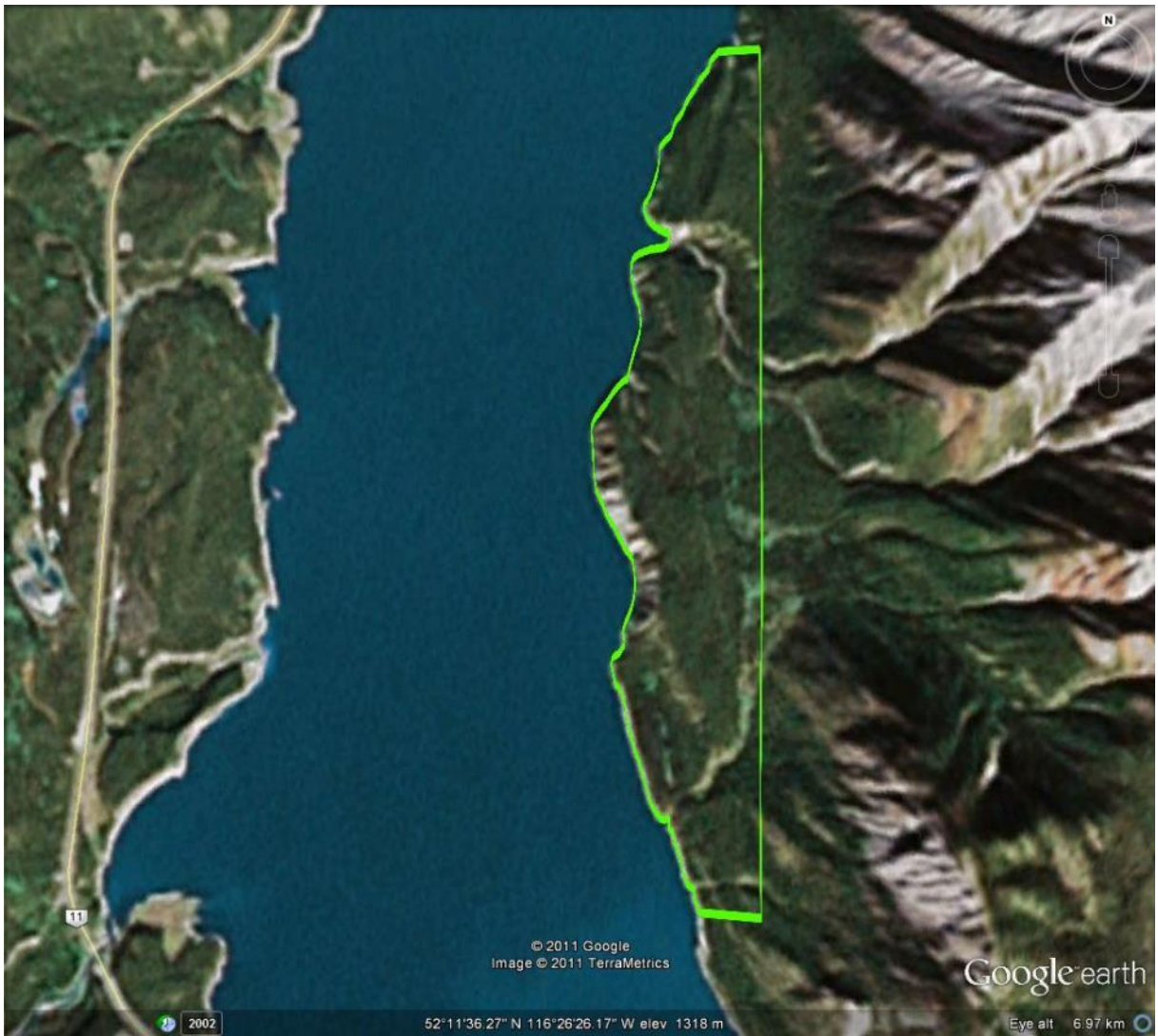

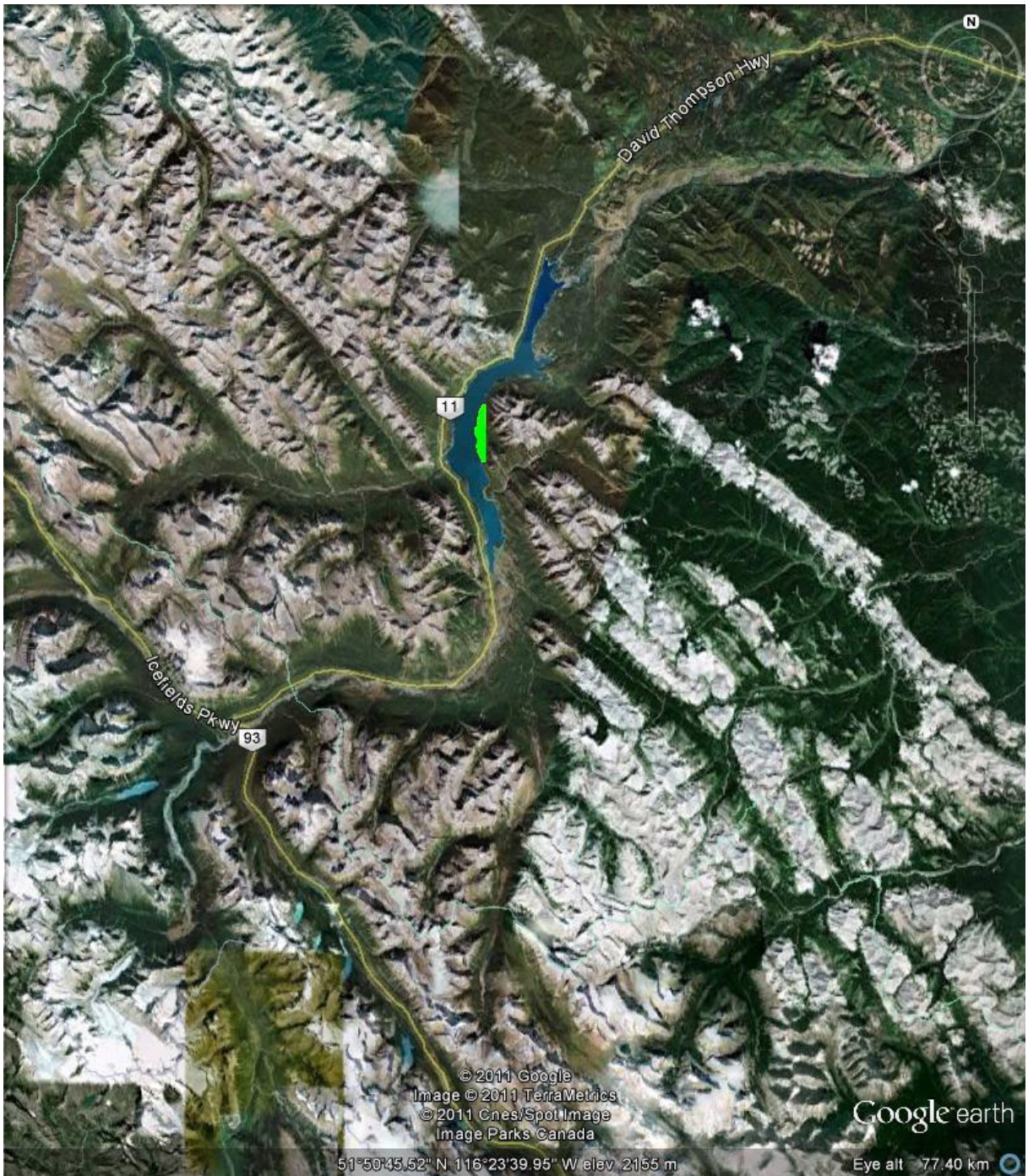

© 2011 Google
Image © 2011 TerraMetrics
© 2011 Cnes/Spot Image
Image Parks Canada

Google earth

51°50'45.52" N 116°23'39.95" W elev 2155 m

Eye alt 77.40 km

