

| | |
|--|-----------------------------------|
| Site Name: | Hoadley |
| Site Type: | Natural Area |
| Status: | Order-in-council (OC) |
| Subtype: | Conservation |
| PASite ID (Map Ref #): | 377 |
| O.C. No. (Land Ref. Manual): | 454/71 |
| Site # (Parks Website): | 445 |
| Reserved Area: | 0.00 ha. (0.00 ac.) |
| Designated Area: | 65.00 ha. (160.62 ac.) |
| Total Area: | 65.00 ha. (160.62 ac.) |
| Additional Protected Areas: | none |
| Lat/Long Co-ordinates: | 52.8835229655 N, -114.225229225 W |
| Natural Region: | Boreal |
| Natural Subregion(s): | Central Mixedwood |
| 2nd Natural Region: | |
| 2nd Natural Subregion(s): | |
| IUCN Classification: | II |
| Operated By: | Parks Division |
| Info Phone: | 403-340-7691 |
| Steward(s) Aug2002: | Volunteer(s) 1 |
| Steward(s) Aug2003: | Volunteer(s) 1 |
| Steward(s) Dec2011: | yes |
| Petroleum & Natural Gas Surface Access Aug2002: | Conditional |
| Day Use Site(s): | Hoadley |
| Recreation Activities: | none noted |

Access:

Notes: Hoadley Natural area encompasses a glacial meltwater channel now occupied by Lloyd Creek. Vegetation includes black spruce-larch-Sphagnum wetlands and upland aspen & balsam poplar forest; good wildlife habitat.

This site lies in the Boreal Forest Natural Region, Dry Mixedwood Sub-region. The Dry Mixedwood Sub-region is the only Boreal Forest sub-region that does not have excellent representation within Alberta's parks and protected areas network. There are still significant shortfalls in the glacial lakebed, ground moraine, sandplain and sand dune natural history themes. Listed in "Other Natural Areas" (Alberta Parks web site, 2012).

Images:

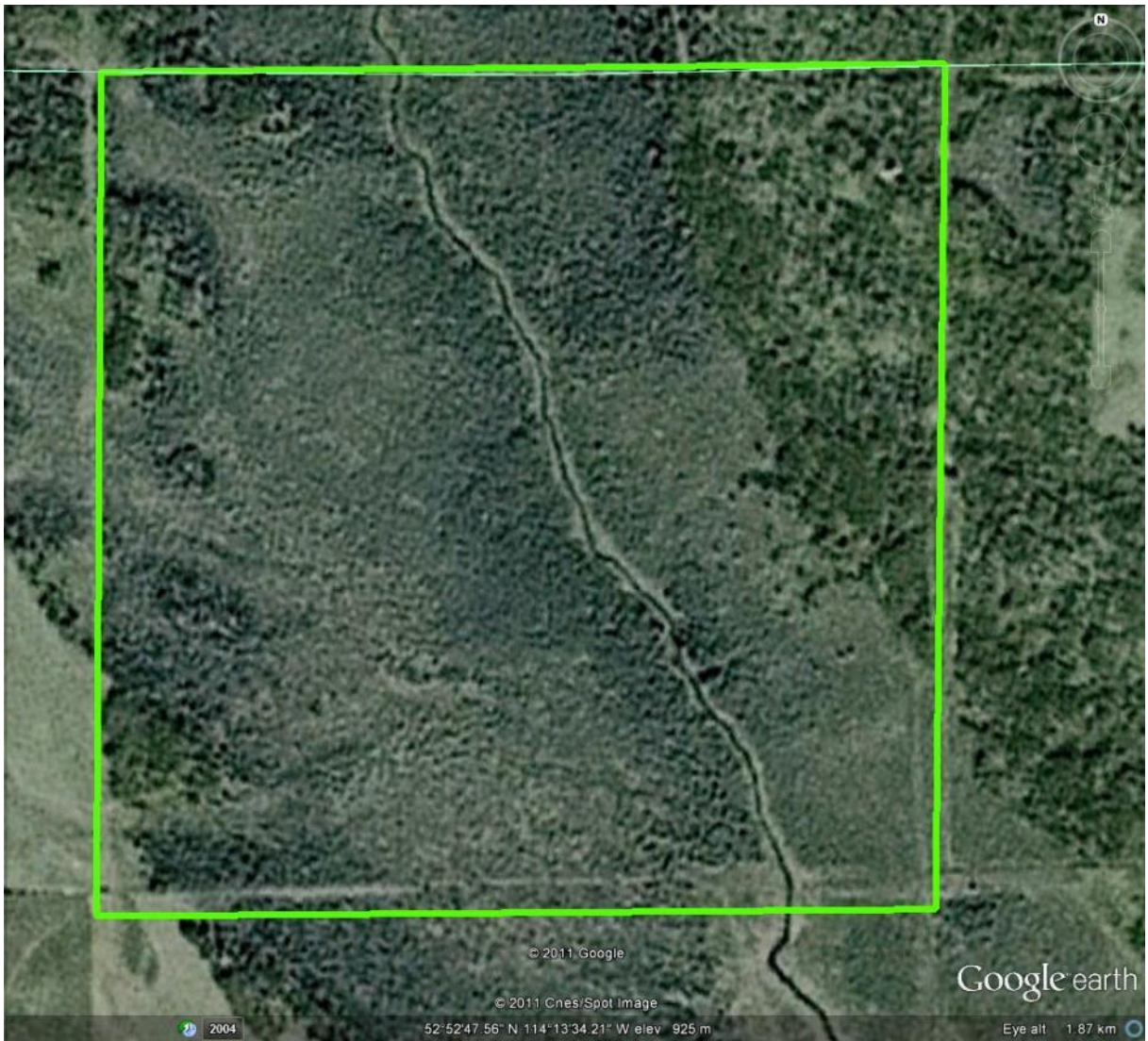

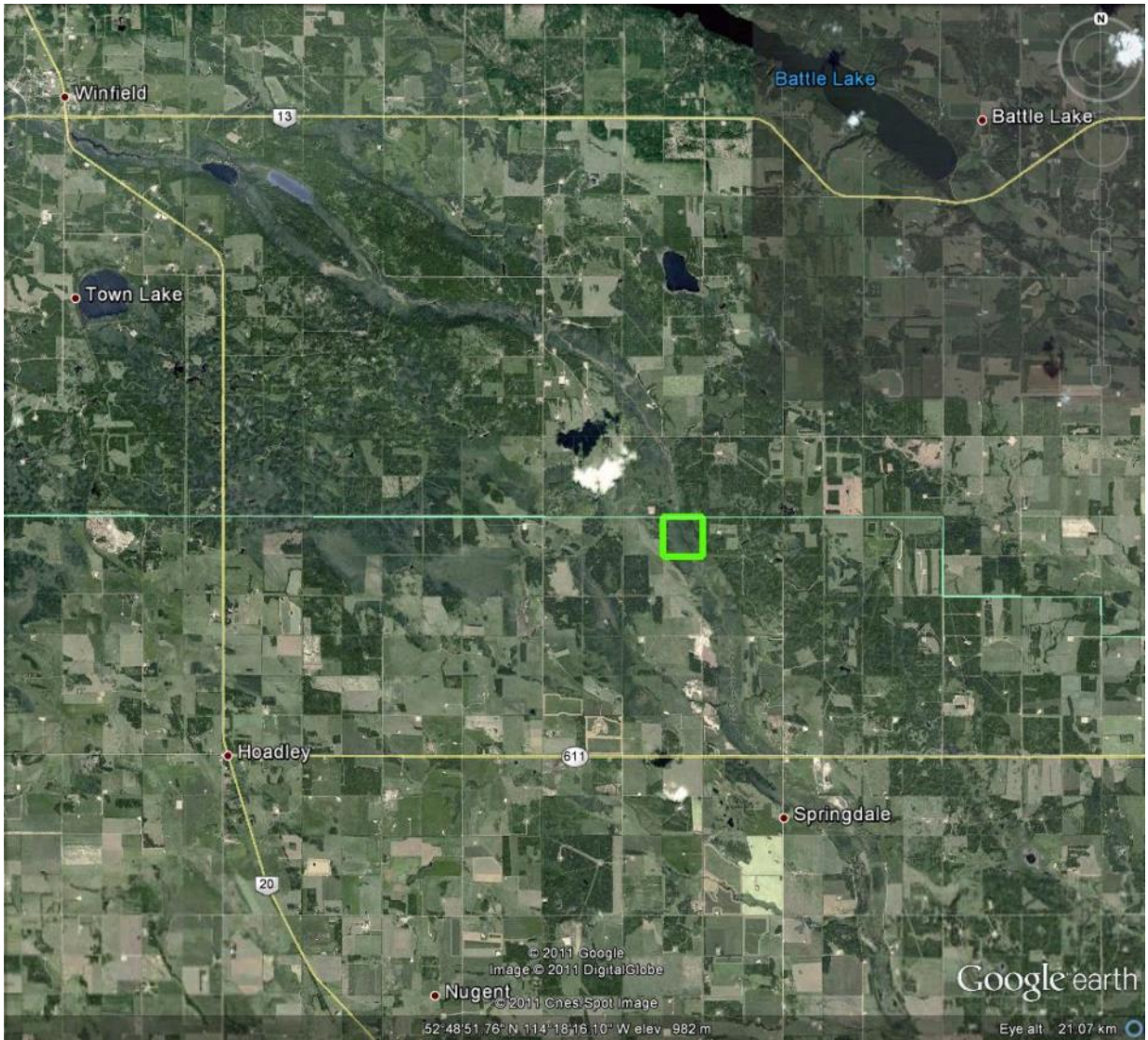

Winfield

13

Battle Lake

Battle Lake

Town Lake

Hoadley

511

Springdale

20

Nugent

Google earth

52°48'51.76" N 114°18'16.10" W elev. 982 m

Eye alt. 21.07 km

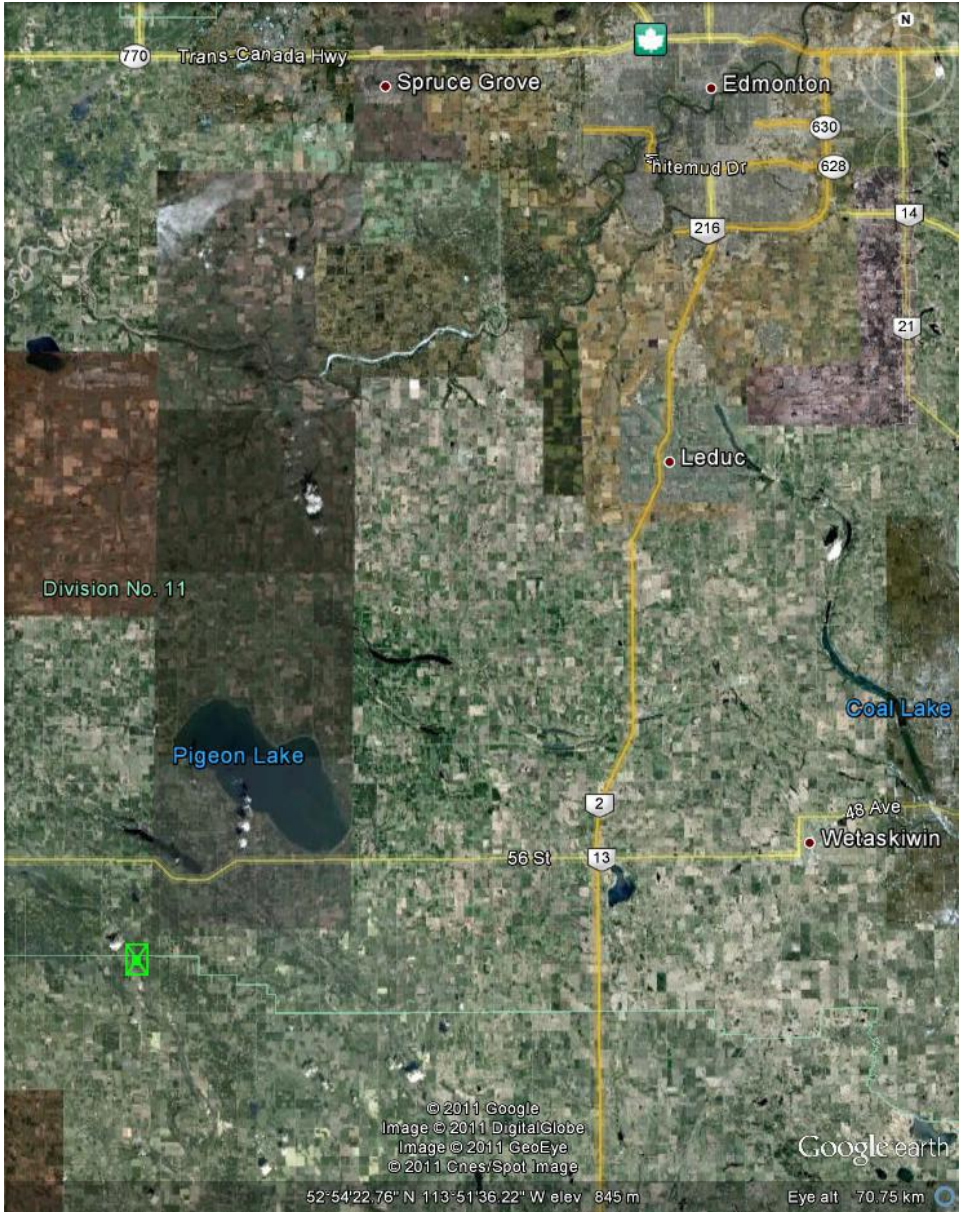

© 2011 Google
Image © 2011 DigitalGlobe
Image © 2011 GeoEye
© 2011 Cnes/Spot Image

Google earth

52°54'22.76" N 113°51'36.22" W elev 845 m

Eye alt 70.75 km