

<b>Site Name:</b>	<b>Majeau Lake</b>
<b>Site Type:</b>	<b>Natural Area</b>
<b>Status:</b>	Order-in-council (OC)
<b>Subtype:</b>	Conservation
<b>PASite ID (Map Ref #):</b>	272
<b>O.C. No. (Land Ref. Manual):</b>	454/71
<b>Site # (Parks Website):</b>	546
<b>Reserved Area:</b>	0.00 ha. (0.00 ac.)
<b>Designated Area:</b>	129.90 ha. (320.98 ac.)
<b>Total Area:</b>	519.90 ha. (1284.68 ac.)
<b>Additional Protected Areas:</b>	see PNT area
<b>Lat/Long Co-ordinates:</b>	53.9376184465 N, -114.392581368 W
<b>Natural Region:</b>	Boreal
<b>Natural Subregion(s):</b>	Dry Mixedwood
<b>2nd Natural Region:</b>	
<b>2nd Natural Subregion(s):</b>	
<b>IUCN Classification:</b>	NA
<b>Operated By:</b>	Parks Division
<b>Info Phone:</b>	780-960-8170
<b>Steward(s) Aug2002:</b>	Available
<b>Steward(s) Aug2003:</b>	Available
<b>Steward(s) Dec2011:</b>	no
<b>Petroleum &amp; Natural Gas Surface Access Aug2002:</b>	Conditional
<b>Day Use Site(s):</b>	Majeau Lake
<b>Recreation Activities:</b>	none noted

**Access:**

**Notes:** Majeau Lake Natural Area has slightly undulating topography with upland aspen-balsam poplar forest, black spruce/Labrador tea peatland, willow shrubland (along the stream), and an old open field that is reverting to shrubland & aspen forest.

This site is in the Boreal Forest Natural Region, Dry Mixedwood Sub-region. The Dry Mixedwood Sub-region is the only Boreal Forest sub-region that does not have excellent representation within Alberta's parks and protected areas network. There are still significant shortfalls in the glacial lakebed, ground moraine, sandplain and sand dune natural history themes. Listed in "Other Natural Areas" (Alberta Parks web site, 2012).

Images:





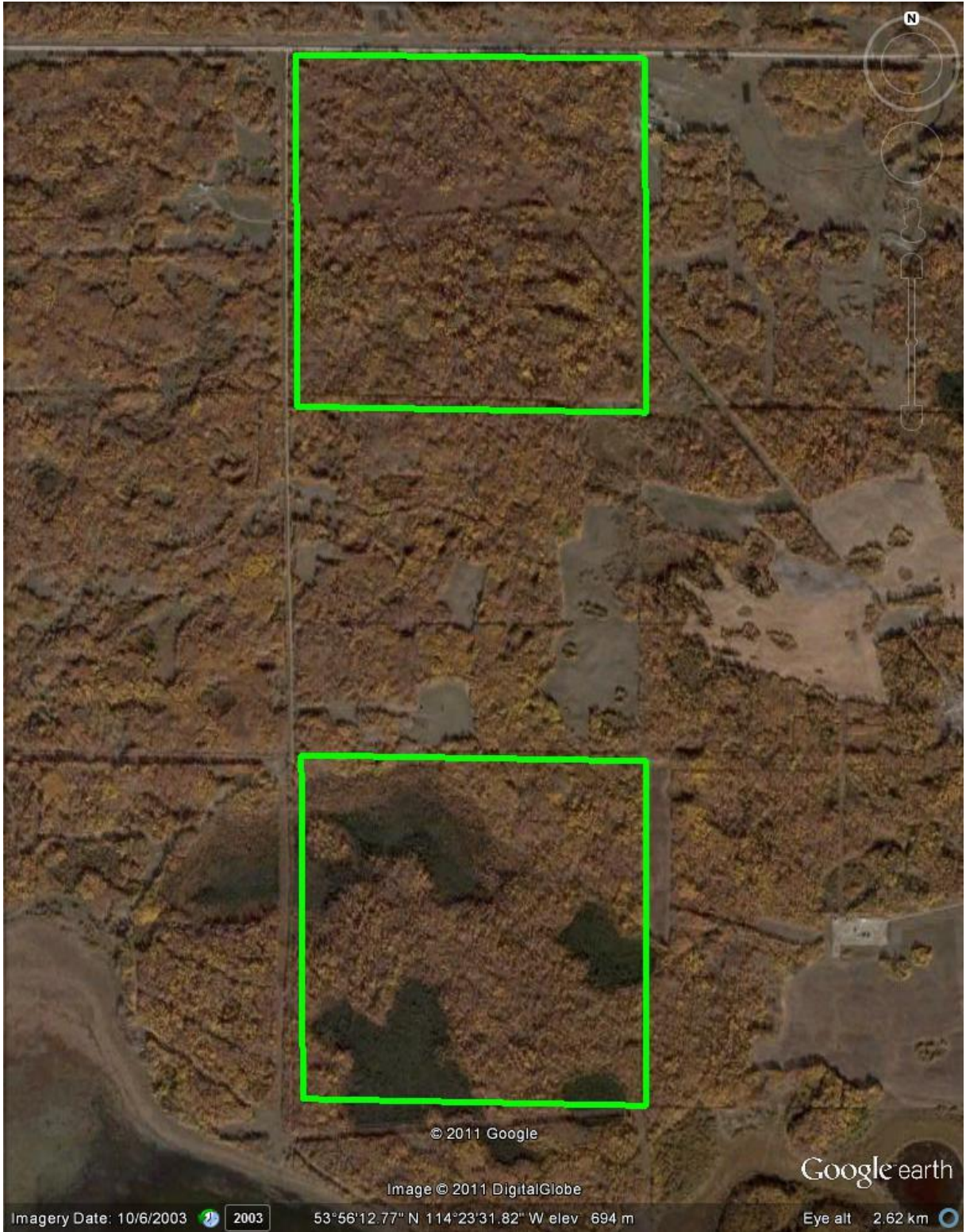

© 2011 Google

Image © 2011 DigitalGlobe

Google earth

Imagery Date: 10/6/2003 2003

53°56'12.77" N 114°23'31.82" W elev. 694 m

Eye alt 2.62 km

