

Site Name:	Mystery Lake
Site Type:	Natural Area
Status:	Order-in-council (OC)
Subtype:	Conservation
PASite ID (Map Ref #):	308
O.C. No. (Land Ref. Manual):	454/71
Site # (Parks Website):	551
Reserved Area:	0.00 ha. (0.00 ac.)
Designated Area:	48.56 ha. (120.00 ac.)
Total Area:	48.56 ha. (120.00 ac.)
Additional Protected Areas:	none
Lat/Long Co-ordinates:	54.134447615 N, -114.944334826 W
Natural Region:	Boreal
Natural Subregion(s):	Dry Mixedwood
2nd Natural Region:	
2nd Natural Subregion(s):	
IUCN Classification:	II
Operated By:	Parks Division
Info Phone:	780-960-8170
Steward(s) Aug2002:	Available
Steward(s) Aug2003:	Available
Steward(s) Dec2011:	no
Petroleum & Natural Gas Surface Access Aug2002:	Conditional
Day Use Site(s):	Mystery Lake
Recreation Activities:	none noted

Access:

Notes: Mystery Lake Natural Area has rolling topography with intermittent creek breaks. The site lies in the Boreal Forest Natural Region, Dry Mixedwood Sub-region. The Dry Mixedwood Sub-region is the only Boreal Forest sub-region that does not have excellent representation within Alberta's parks and protected areas network. There are still significant shortfalls in the glacial lakebed, ground moraine, sandplain and sand dune natural history themes Listed in "Other Natural Areas" (Alberta Parks web site, 2012).

Images:

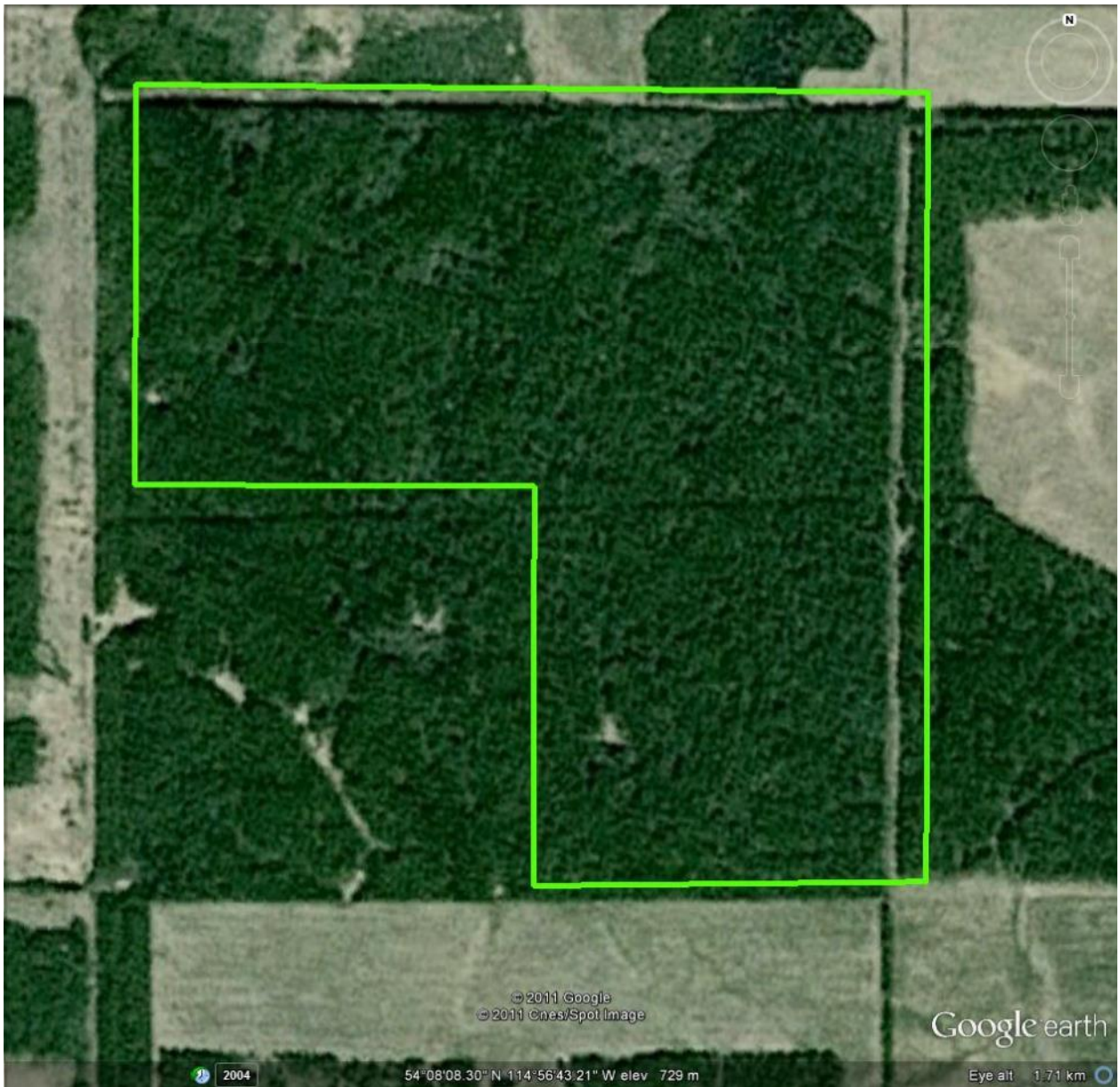

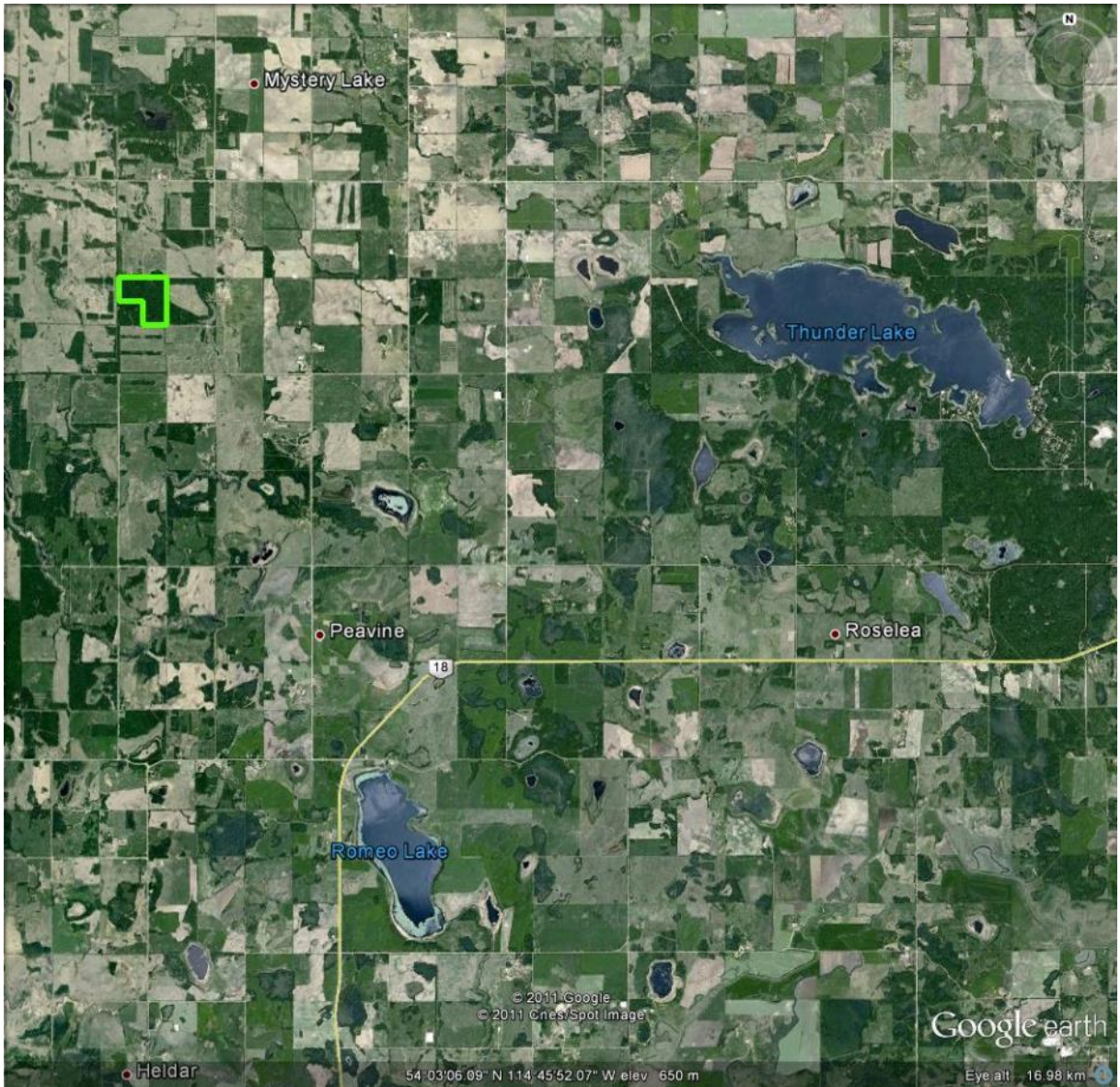

Mystery Lake

Thunder Lake

Peavine

Roselea

Romeo Lake

Helder

18

© 2011 Google
© 2011 Cnes/Spot Image

Google earth

54° 03' 06.09" N 114° 45' 52.07" W elev. 650 m

Eye alt. 16.98 km

