

**Site Name:** **Onefour Heritage Rangeland**

**Site Type:** **Natural Area**

**Status:** Order-in-council (OC)

**Subtype:**

**PASite ID (Map Ref #):** 591

**O.C. No. (Land Ref. Manual):** 498/00

**Site # (Parks Website):** 506

**Reserved Area:** 0.00 ha. (0.00 ac.)

**Designated Area:** 11165.19 ha. (27589.18 ac.)

**Total Area:** 11165.19 ha. (27589.18 ac.)

**Additional Protected Areas:** none

**Lat/Long Co-ordinates:** 49.0781313808 N, -110.463449522 W

**Natural Region:** Grassland

**Natural Subregion(s):** Dry Mixedgrass

**2nd Natural Region:**

**2nd Natural Subregion(s):**

**IUCN Classification:** VI

**Operated By:** Parks Division

**Info Phone:** 403-528-5228

**Steward(s) Aug2002:**

**Steward(s) Aug2003:**

**Steward(s) Dec2011:** no

**Petroleum & Natural Gas Surface  
Access Aug2002:**

**Day Use Site(s):** Onefour Heritage Rangeland

**Recreation Activities:** none noted

**Access:**

**Notes:** Onefour Heritage Rangeland Natural Area (111.65 km<sup>2</sup>) preserves three parcels of land along the Montana border. The site includes extensive grasslands, ephemeral wetlands, minor badlands and riparian shrublands that provide habitat for numerous rare plants and birds (see species list). The area is also important habitat for swift fox. Landscape features include ground and hummocky moraine, exposed slope, protected slope, valley floor/stream, wet meadows, alkali wetlands, shallow marshes and springs. The site contains two igneous dykes, which are uncommon in Alberta.

The site is in the Grassland Natural Region, Dry Mixedgrass Sub-region. With the exception of glacial lakebed and marshes, most of the landscapes that make up the Dry Mixedgrass Sub-region are moderately well represented in the parks and protected areas network, with about 50% of the preservation targets having been achieved to date.

Images:

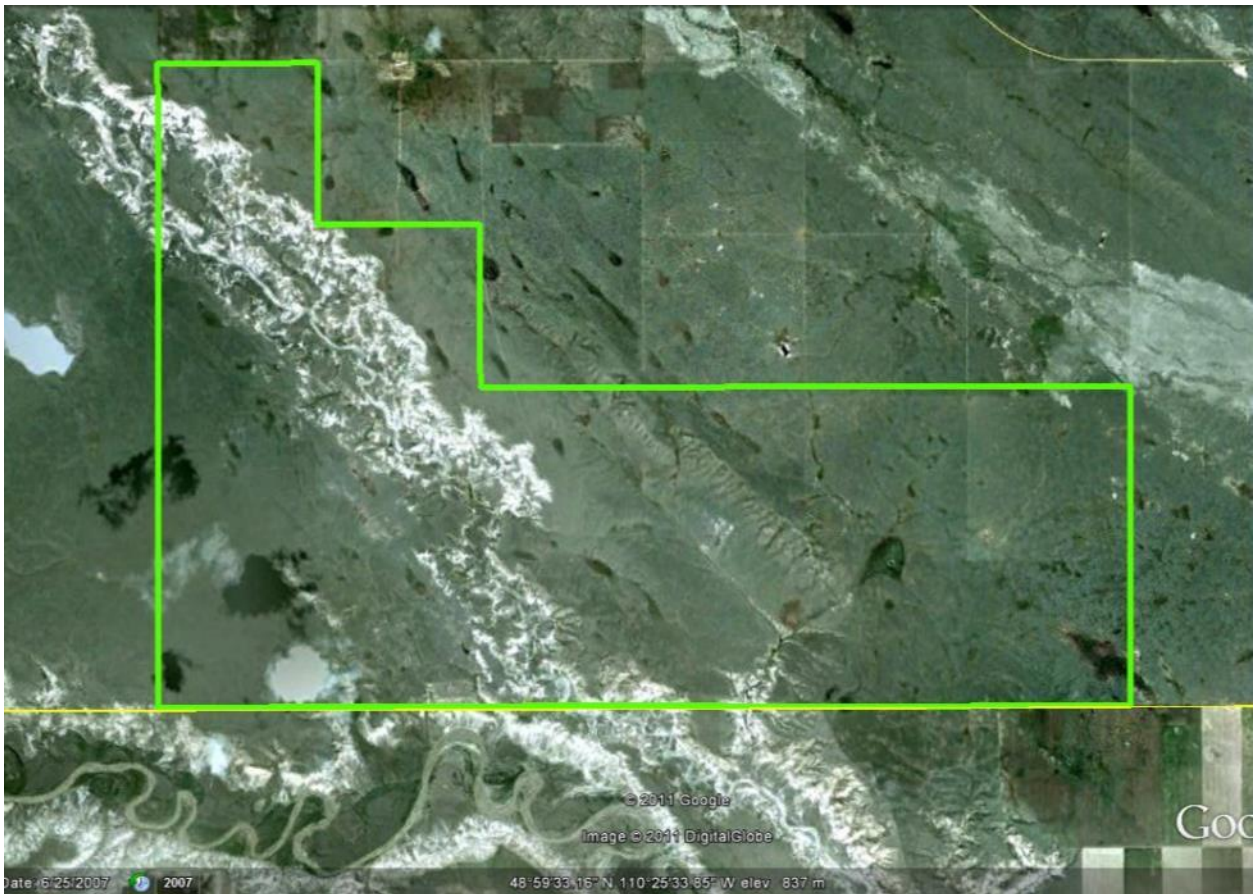
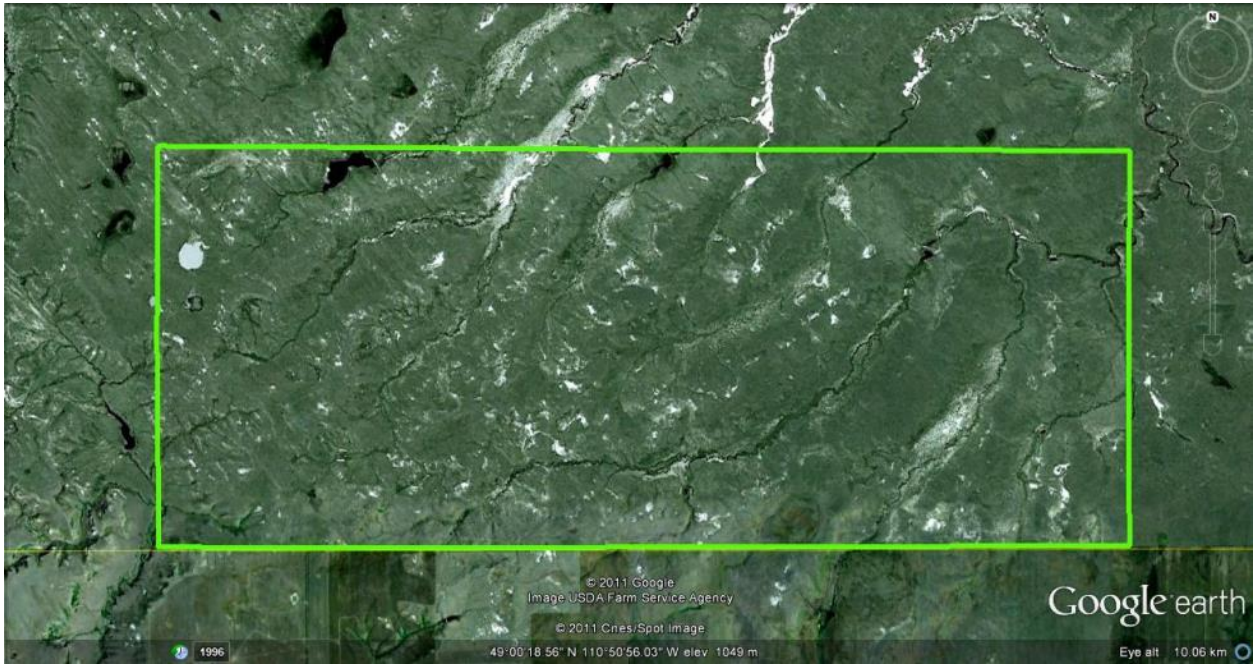



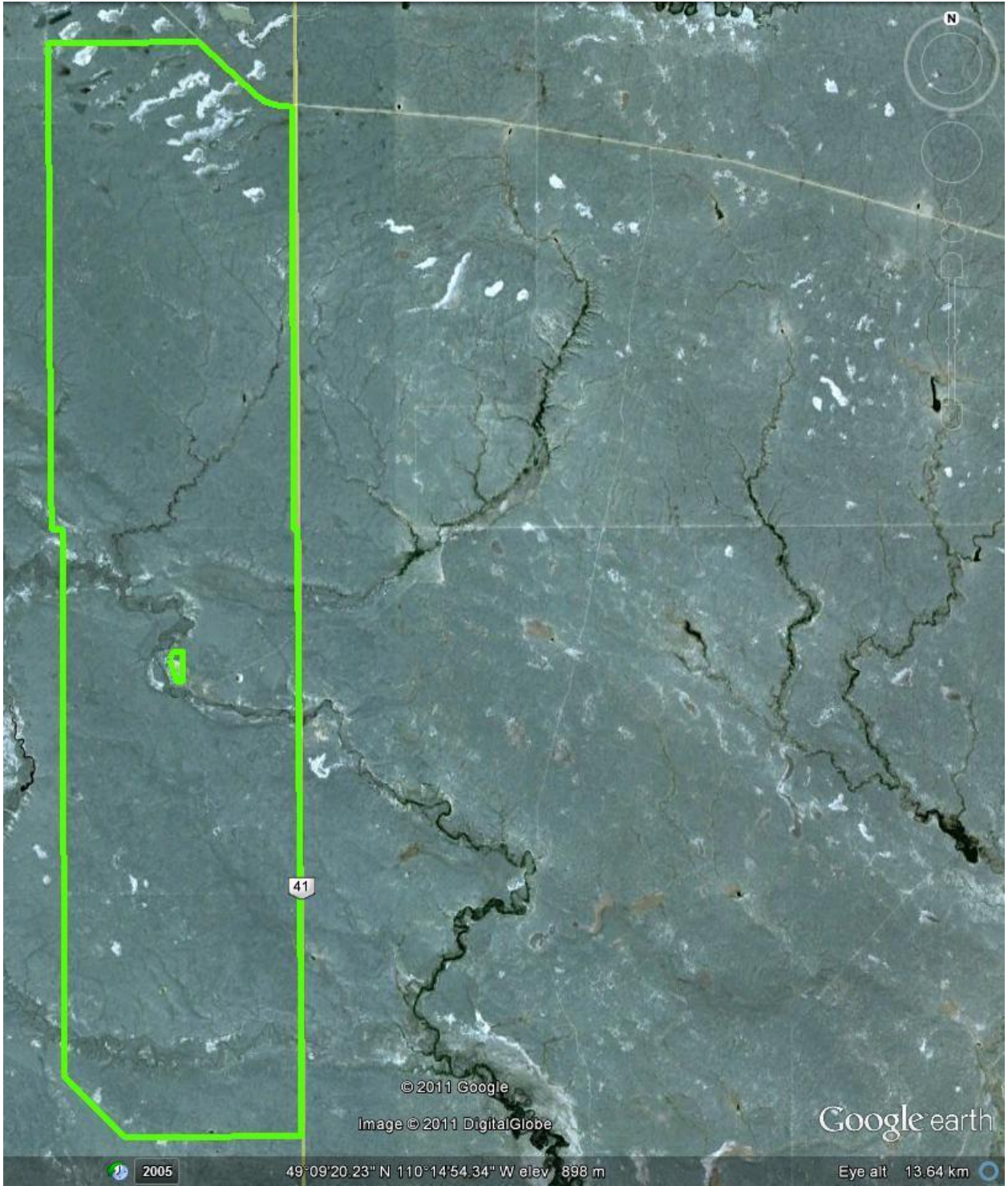

41

© 2011 Google

Image © 2011 DigitalGlobe

Google earth

2005

49°09'20.23" N 110°14'54.34" W elev 898 m

Eye alt 13.64 km







