

Site Name:	Park Court
Site Type:	Natural Area
Status:	Order-in-council (OC)
Subtype:	Conservation
PASite ID (Map Ref #):	137
O.C. No. (Land Ref. Manual):	454/71
Site # (Parks Website):	558
Reserved Area:	0.00 ha. (0.00 ac.)
Designated Area:	143.00 ha. (353.34 ac.)
Total Area:	143.00 ha. (353.34 ac.)
Additional Protected Areas:	none
Lat/Long Co-ordinates:	53.7495865093 N, -114.906198677 W
Natural Region:	Boreal
Natural Subregion(s):	Dry Mixedwood
2nd Natural Region:	
2nd Natural Subregion(s):	
IUCN Classification:	II
Operated By:	Parks Division
Info Phone:	780-960-8170
Steward(s) Aug2002:	Volunteer(s) 2
Steward(s) Aug2003:	Volunteer(s) 3
Steward(s) Dec2011:	yes
Petroleum & Natural Gas Surface Access Aug2002:	Conditional
Day Use Site(s):	Park Court
Recreation Activities:	none noted

Access:

Notes: Park Court Natural Area encompasses an area of moderately rolling uplands with a steep embankment along the Pembina River. The uplands are mainly aspen or aspen-balsam poplar forest and the river embankment varies from sparsely vegetated, eroding cliffs to more gently-sloping areas with aspen forest or shrublands. The river bank is incised by a deep ravine with white spruce-paper birch-balsam poplar forest. There is good wildlife habitat, with reports of elk using the area and abundant bird species.

This site lies in the Boreal Forest Natural Region, Dry Mixedwood Sub-region. The Dry Mixedwood Sub-region is the only Boreal Forest sub-region that does not have excellent representation within Alberta's parks and protected areas network. There are still significant shortfalls in the glacial lakebed, ground moraine, sandplain and sand dune natural history themes. Listed in "Other Natural Areas" (Alberta Parks web site, 2012).

Images:



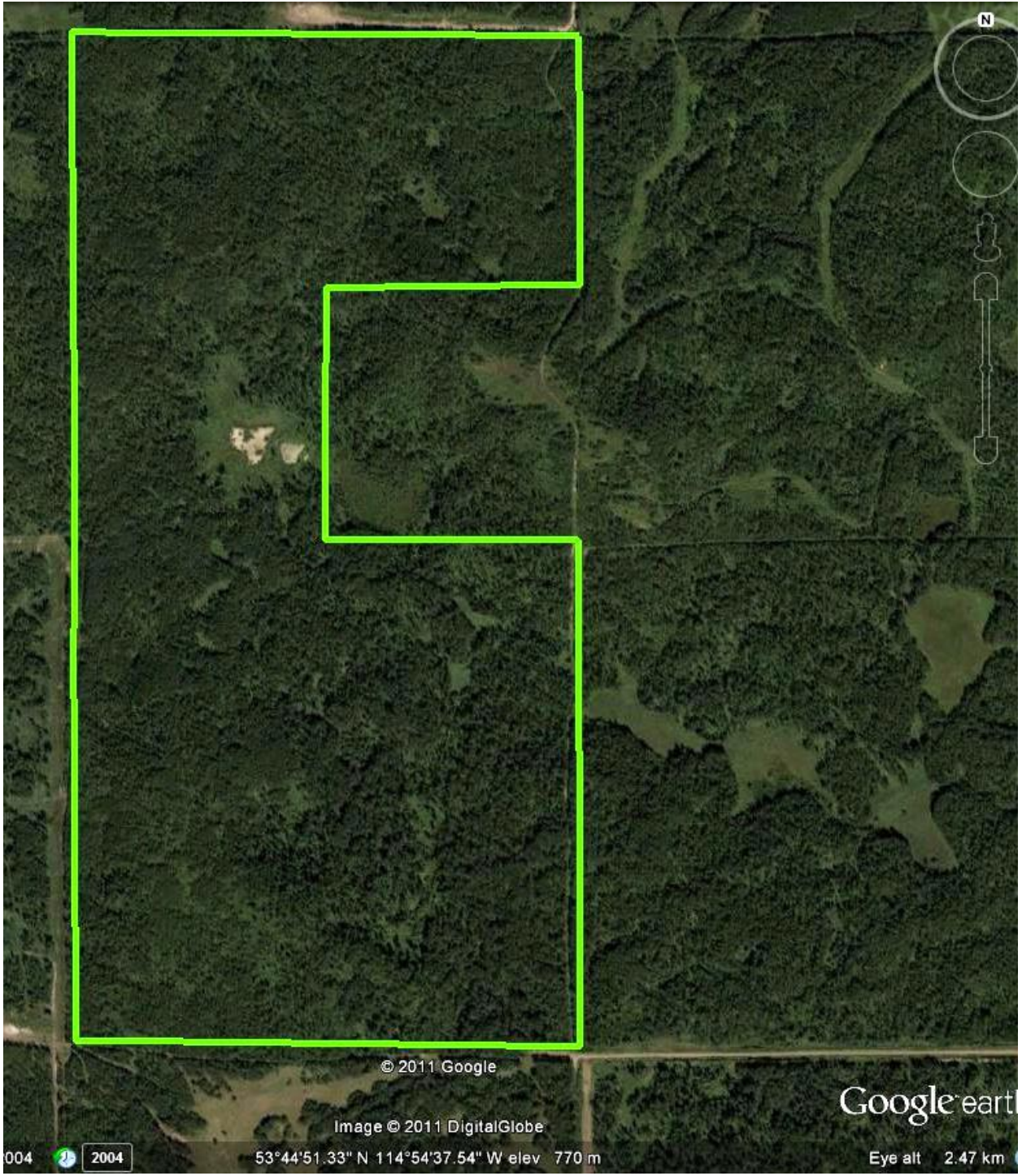

© 2011 Google

Image © 2011 DigitalGlobe

Google earth

004 2004

53°44'51.33" N 114°54'37.54" W elev 770 m

Eye alt 2.47 km

