

Site Name:	Round Valley
Site Type:	Natural Area
Status:	Order-in-council (OC)
Subtype:	Recreation
PASite ID (Map Ref #):	140
O.C. No. (Land Ref. Manual):	454/71
Site # (Parks Website):	566
Reserved Area:	0.00 ha. (0.00 ac.)
Designated Area:	129.50 ha. (319.99 ac.)
Total Area:	129.50 ha. (319.99 ac.)
Additional Protected Areas:	none
Lat/Long Co-ordinates:	53.3450555074 N, -115.049790589 W
Natural Region:	Boreal
Natural Subregion(s):	Central Mixedwood
2nd Natural Region:	
2nd Natural Subregion(s):	
IUCN Classification:	II
Operated By:	Parks Division
Info Phone:	780-960-8170
Steward(s) Aug2002:	Available
Steward(s) Aug2003:	Available
Steward(s) Dec2011:	no
Petroleum & Natural Gas Surface Access Aug2002:	Conditional
Day Use Site(s):	Round Valley
Recreation Activities:	none noted
Access:	

Notes: Round Valley Natural Area supports second growth aspen with some mature aspen-white spruce forest. It lies in the Boreal Forest Natural Region (Alberta Parks web site, 2012).

Images:

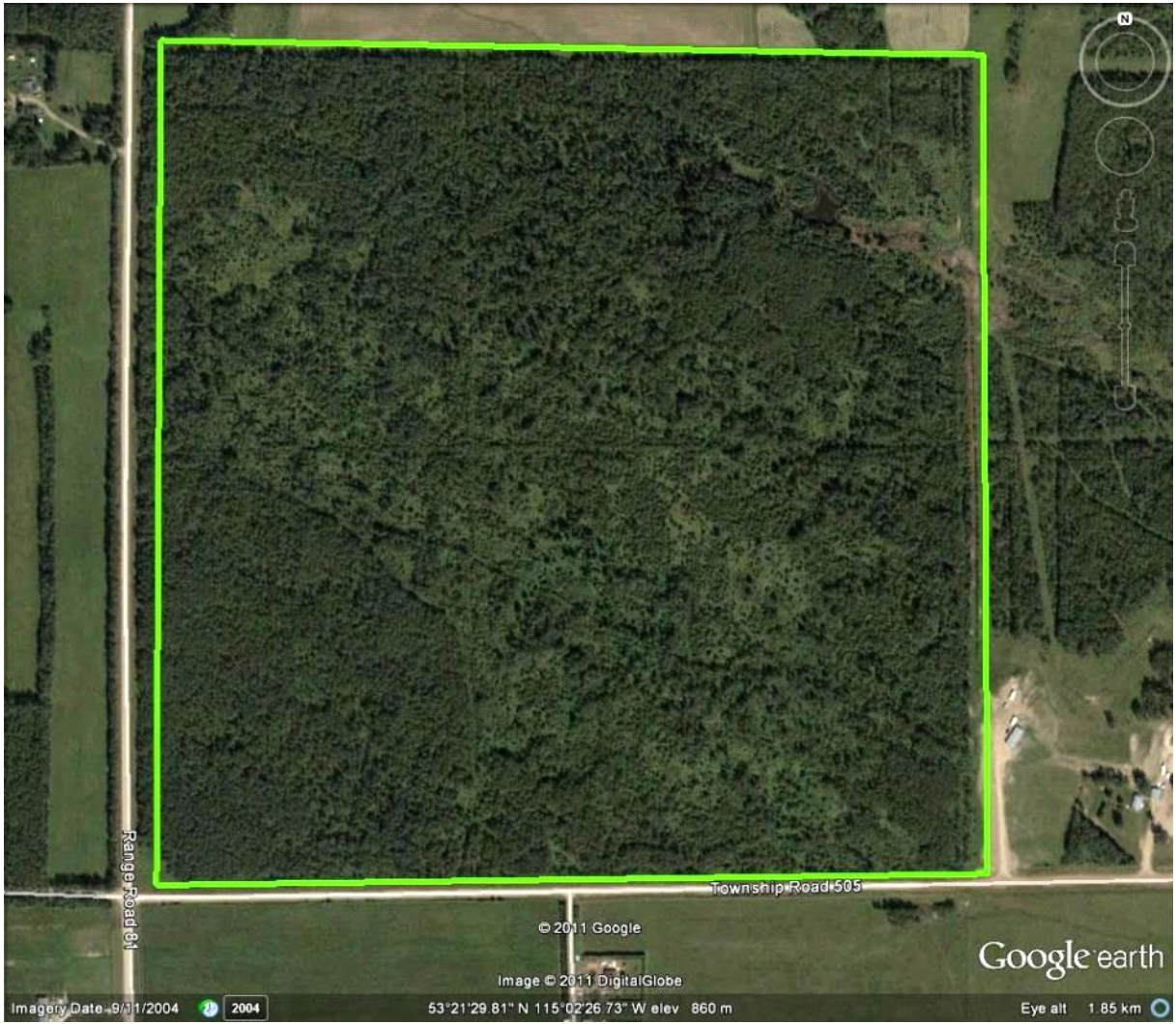

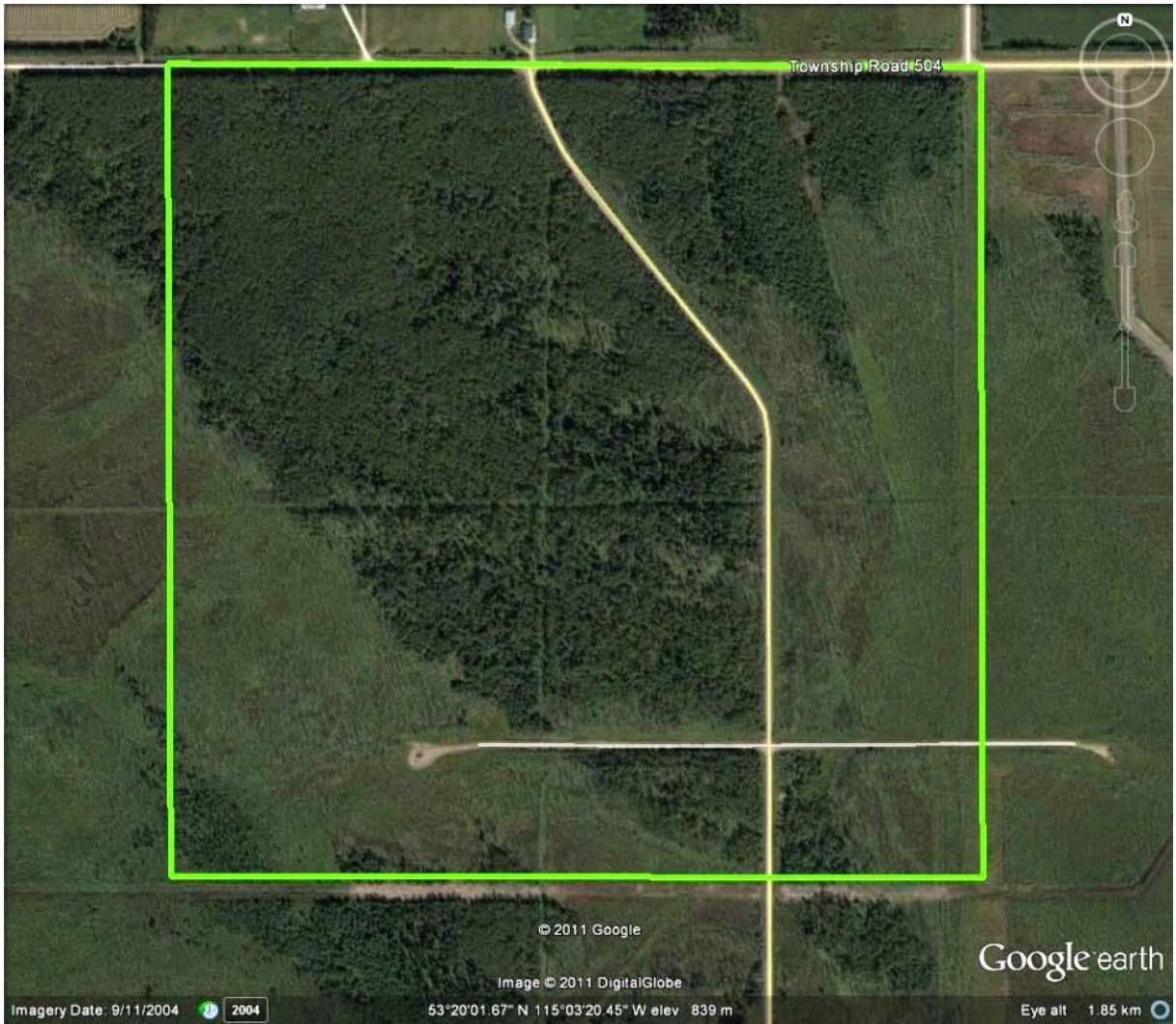

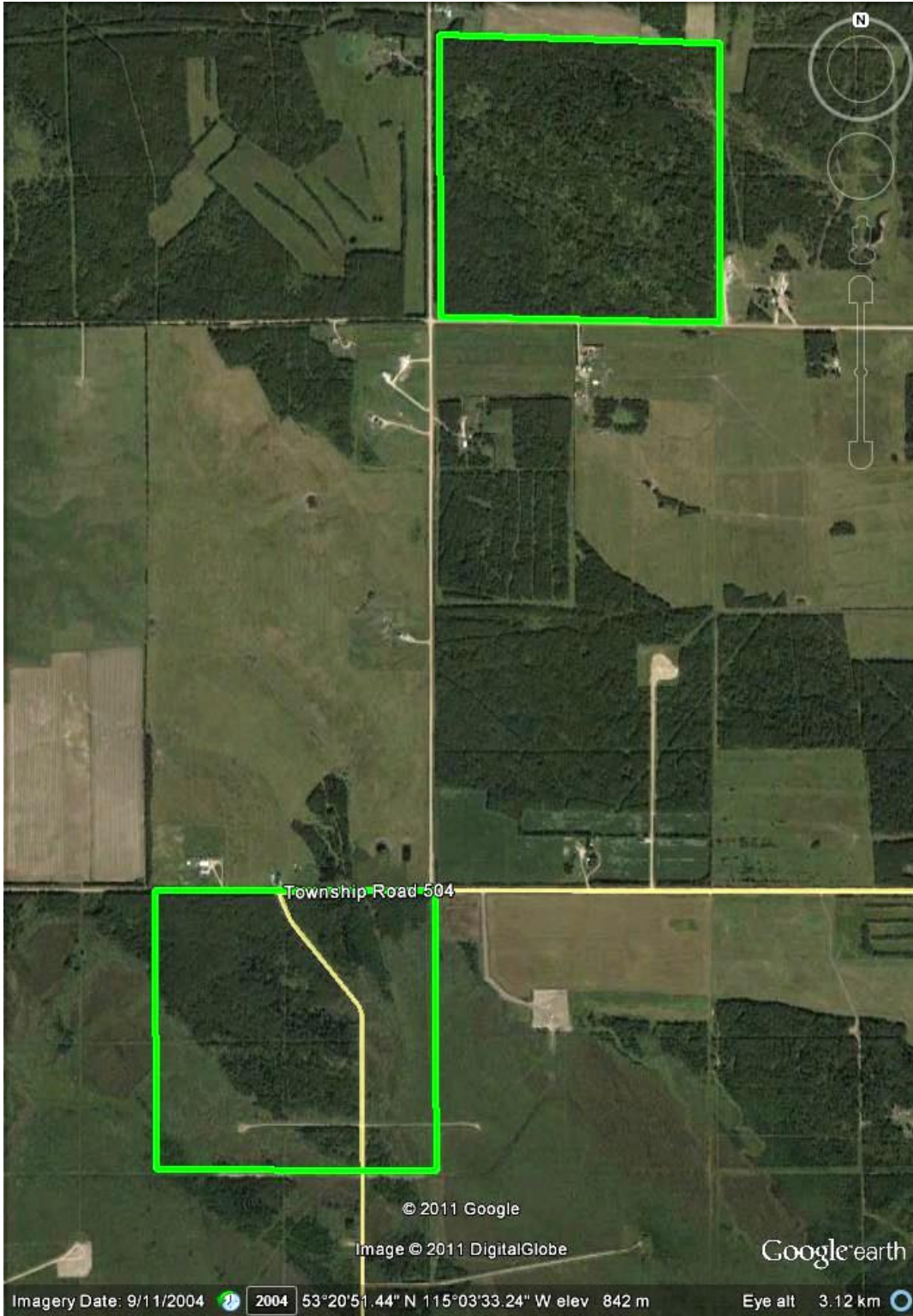

Township Road 504

© 2011 Google

Image © 2011 DigitalGlobe

Google earth

Imagery Date: 9/11/2004 2004 53°20'51.44" N 115°03'33.24" W elev 842 m

Eye alt 3.12 km

