

<b>Site Name:</b>	<b>Saulteaux</b>
<b>Site Type:</b>	<b>Natural Area</b>
<b>Status:</b>	Order-in-council (OC)
<b>Subtype:</b>	Education
<b>PASite ID (Map Ref #):</b>	477
<b>O.C. No. (Land Ref. Manual):</b>	587/87
<b>Site # (Parks Website):</b>	503
<b>Reserved Area:</b>	0.00 ha. (0.00 ac.)
<b>Designated Area:</b>	259.00 ha. (639.99 ac.)
<b>Total Area:</b>	259.00 ha. (639.99 ac.)
<b>Additional Protected Areas:</b>	none
<b>Lat/Long Co-ordinates:</b>	55.1487425265 N, -114.207112187 W
<b>Natural Region:</b>	Boreal
<b>Natural Subregion(s):</b>	Central Mixedwood
<b>2nd Natural Region:</b>	
<b>2nd Natural Subregion(s):</b>	
<b>IUCN Classification:</b>	II
<b>Operated By:</b>	Parks Division
<b>Info Phone:</b>	780-538-5350
<b>Steward(s) Aug2002:</b>	Available
<b>Steward(s) Aug2003:</b>	Available
<b>Steward(s) Dec2011:</b>	no
<b>Petroleum &amp; Natural Gas Surface Access Aug2002:</b>	Conditional
<b>Day Use Site(s):</b>	Saulteaux
<b>Recreation Activities:</b>	none noted

**Access:**

**Notes:** Saulteaux Natural Area (2.58 km<sup>2</sup>) is part of a group of natural areas [including Hondo (3.89 km<sup>2</sup>) and Otawau (2.56 km<sup>2</sup>)] that is used for research and study by the University of Alberta. Collectively these sites represent a diversity of forest communities with easy access of Hwy 2. Vegetation includes upland pine and mixed aspen and white spruce forest, with black spruce/Labrador tea/feathermoss forest in moister areas.

This site lies in the Boreal Forest Natural Region, Central Mixedwood Sub-region. There is excellent representation of all 11 of the level 1 natural history themes that define the environmental diversity of the Central Mixedwood Sub-region. All 48 level 2 themes are similarly well represented within the parks and protected areas network (Alberta Parks web site, 2012).

Images:





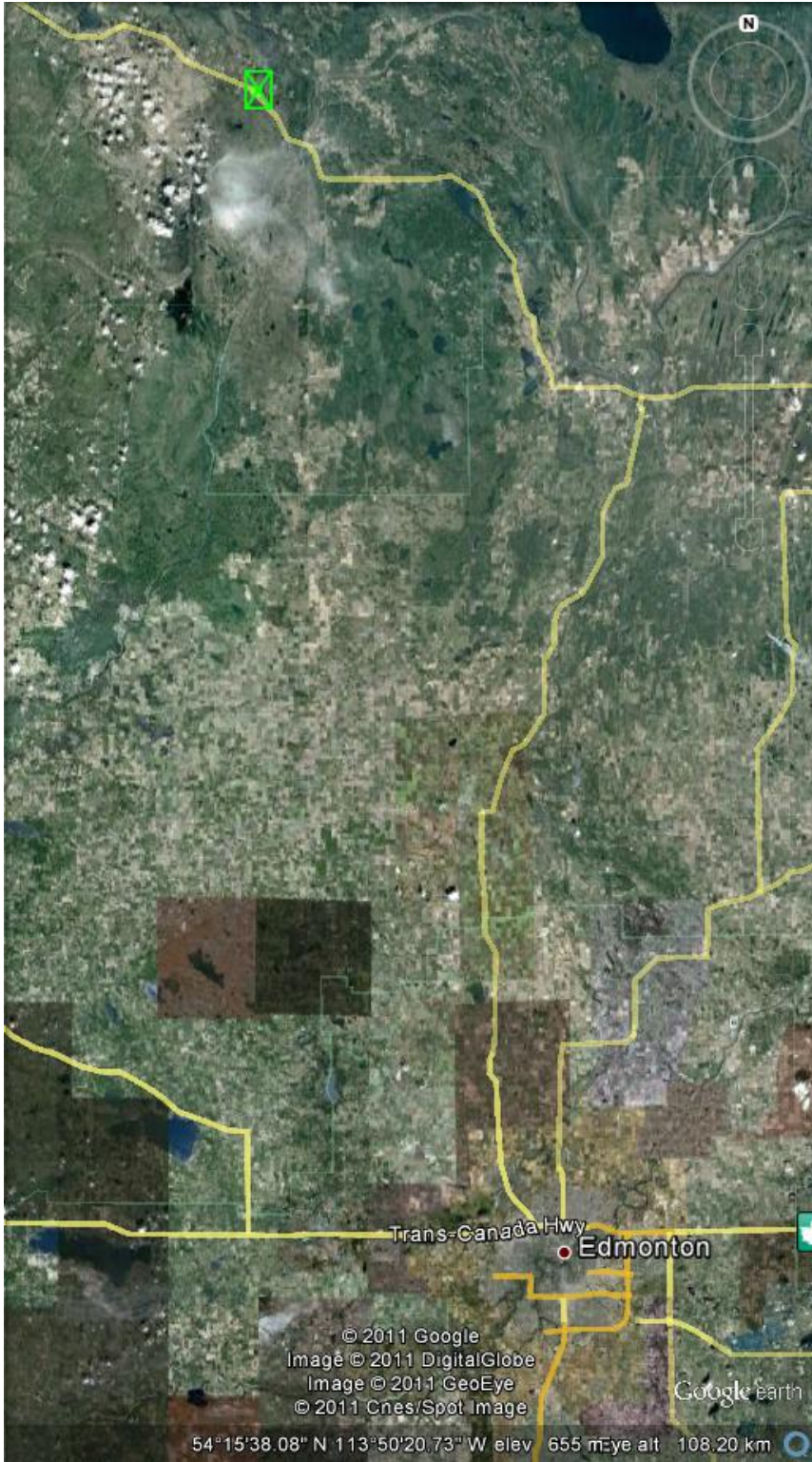

© 2011 Google  
Image © 2011 DigitalGlobe  
Image © 2011 GeoEye  
© 2011 Cnes/Spot Image

Google Earth

54°15'38.08" N 113°50'20.73" W elev 655 m eye alt 108.20 km