

Site Name:	Sundre North
Site Type:	Natural Area
Status:	Order-in-council (OC)
Subtype:	Recreation
PASite ID (Map Ref #):	483
O.C. No. (Land Ref. Manual):	454/71
Site # (Parks Website):	519
Reserved Area:	0.00 ha. (0.00 ac.)
Designated Area:	10.40 ha. (25.70 ac.)
Total Area:	10.40 ha. (25.70 ac.)
Additional Protected Areas:	none
Lat/Long Co-ordinates:	51.8200643509 N, -114.619458311 W
Natural Region:	Boreal
Natural Subregion(s):	Dry Mixedwood
2nd Natural Region:	
2nd Natural Subregion(s):	
IUCN Classification:	II
Operated By:	Parks Division
Info Phone:	403-297-5293
Steward(s) Aug2002:	Volunteer(s) 1
Steward(s) Aug2003:	Volunteer(s) 1
Steward(s) Dec2011:	no
Petroleum & Natural Gas Surface Access Aug2002:	Conditional
Day Use Site(s):	Sundre North
Recreation Activities:	Fishing

Access:

Notes: Sundre North Natural Area encompasses a section of floodplain and abandoned channels on the Red Deer River. Vegetation includes shrubland, aspen-poplar stands and spruce stands.

This site lies in the Boreal Forest Natural Region, Dry Mixedwood Sub-region. The Dry Mixedwood Sub-region is the only Boreal Forest sub-region that does not have excellent representation within Alberta's parks and protected areas network. There are still significant shortfalls in the glacial lakebed, ground moraine, sandplain and sand dune natural history themes. Listed in "Other Natural Areas" (Alberta Parks web site, 2012).

Images:

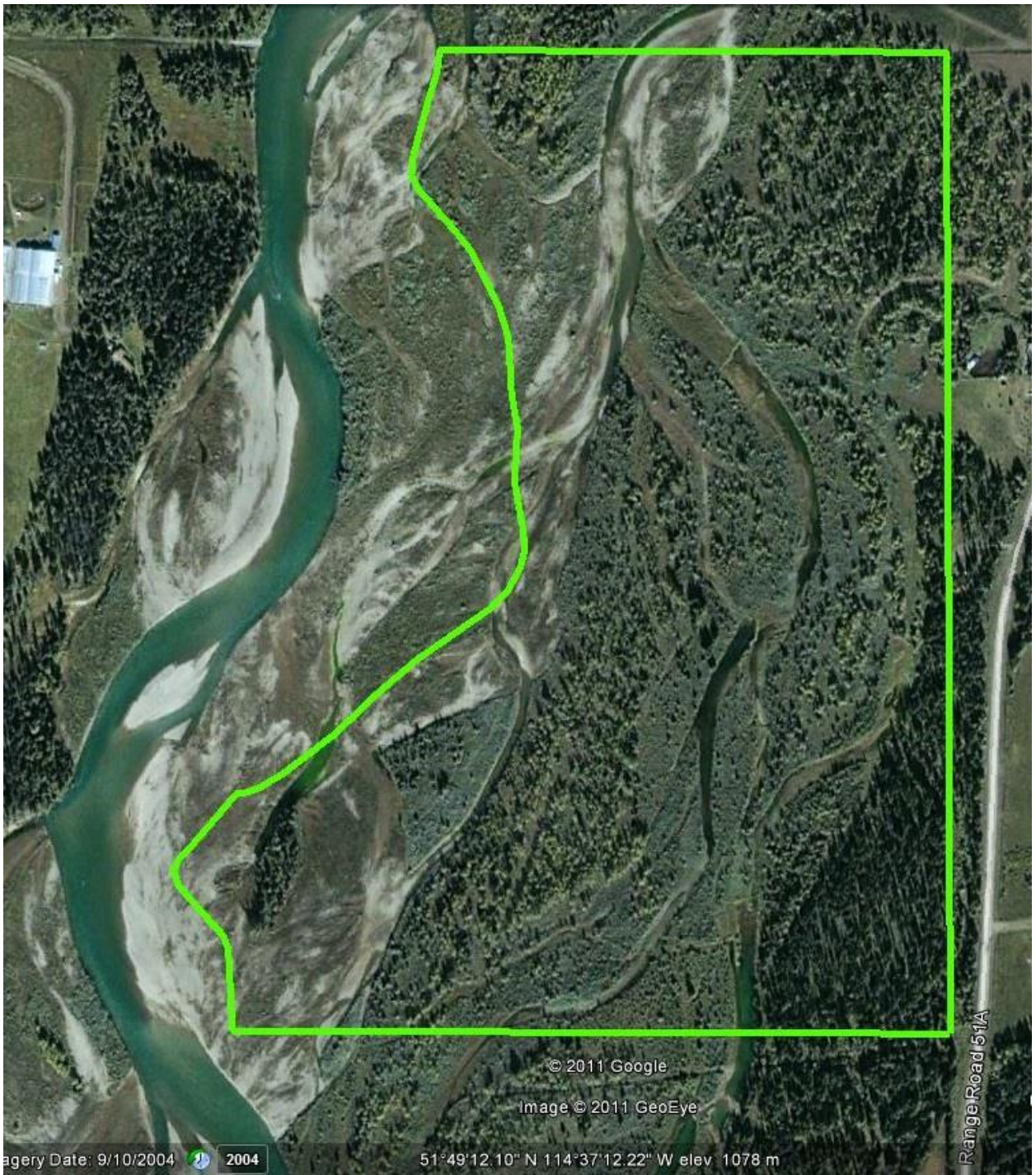

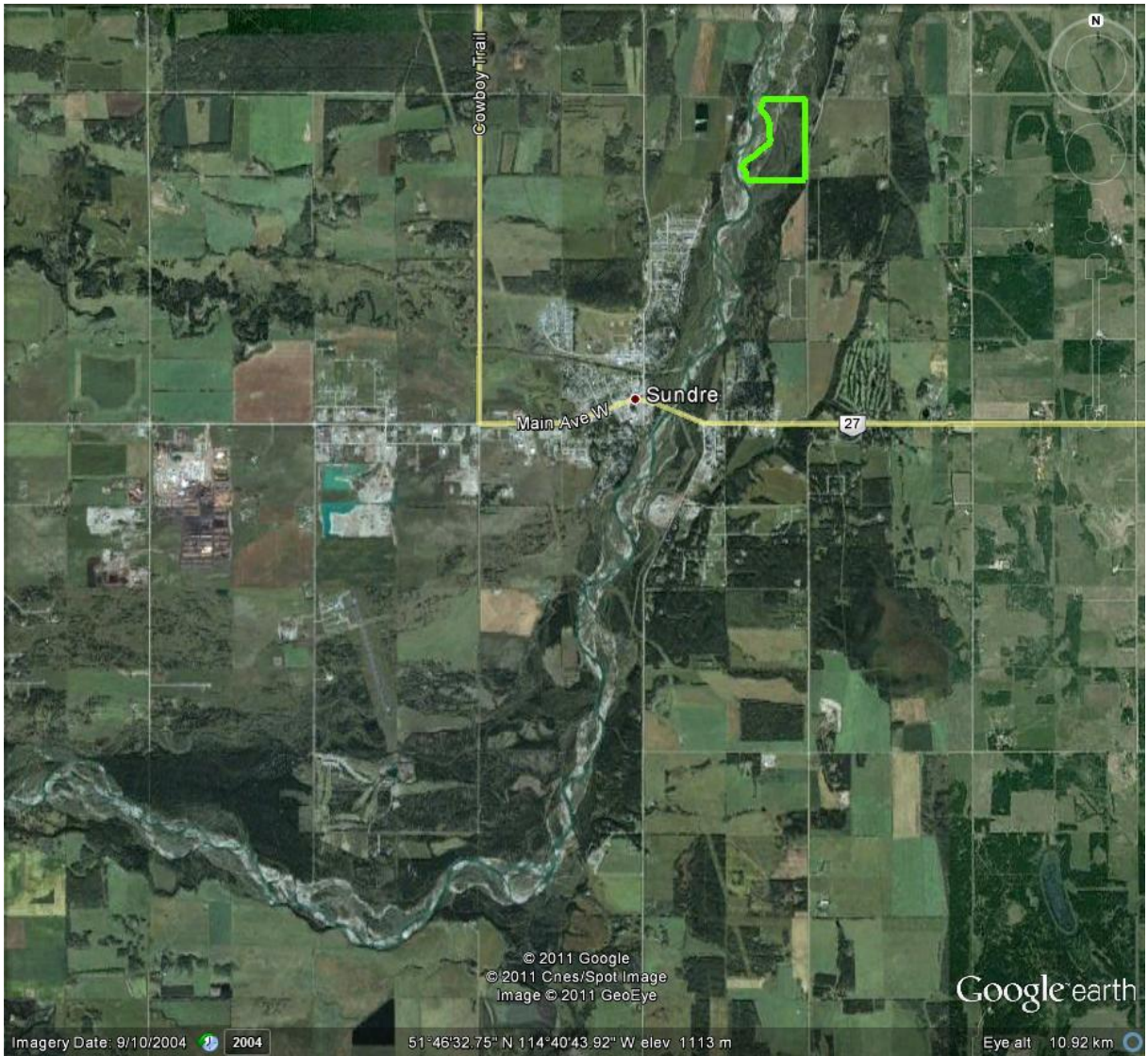

Cowboy Trail

Main Ave W

Sunde

27

© 2011 Google
© 2011 Cnes/Spot Image
Image © 2011 GeoEye

Google earth

Imagery Date: 9/10/2004



2004

51°46'32.75" N 114°40'43.92" W elev 1113 m

Eye alt 10.92 km



