

<b>Site Name:</b>	<b>Sundre</b>
<b>Site Type:</b>	<b>Natural Area</b>
<b>Status:</b>	Order-in-council (OC)
<b>Subtype:</b>	Recreation
<b>PASite ID (Map Ref #):</b>	227
<b>O.C. No. (Land Ref. Manual):</b>	454/71
<b>Site # (Parks Website):</b>	518
<b>Reserved Area:</b>	0.00 ha. (0.00 ac.)
<b>Designated Area:</b>	46.74 ha. (115.49 ac.)
<b>Total Area:</b>	71.00 ha. (175.44 ac.)
<b>Additional Protected Areas:</b>	see PNT area
<b>Lat/Long Co-ordinates:</b>	51.7621939296 N, -114.704253516 W
<b>Natural Region:</b>	Boreal
<b>Natural Subregion(s):</b>	Dry Mixedwood
<b>2nd Natural Region:</b>	
<b>2nd Natural Subregion(s):</b>	
<b>IUCN Classification:</b>	II
<b>Operated By:</b>	Parks Division
<b>Info Phone:</b>	403-297-5293
<b>Steward(s) Aug2002:</b>	Volunteer(s) 2+
<b>Steward(s) Aug2003:</b>	Volunteer(s) 2+
<b>Steward(s) Dec2011:</b>	yes
<b>Petroleum &amp; Natural Gas Surface Access Aug2002:</b>	Conditional
<b>Day Use Site(s):</b>	Sundre
<b>Recreation Activities:</b>	none noted

**Access:**

**Notes:** Sundre Natural Area encompasses a section of flood plain and braided channels on Red Deer River. Mature white spruce stands cover much of the area, with balsam poplar stands on the islands.

This site lies in the Boreal Forest Natural Region, Dry Mixedwood Sub-region. The Dry Mixedwood Sub-region is the only Boreal Forest sub-region that does not have excellent representation within Alberta's parks and protected areas network. There are still significant shortfalls in the glacial lakebed, ground moraine, sandplain and sand dune natural history themes. Listed in "Other Natural Areas" (Alberta Parks web site, 2012).

Images:

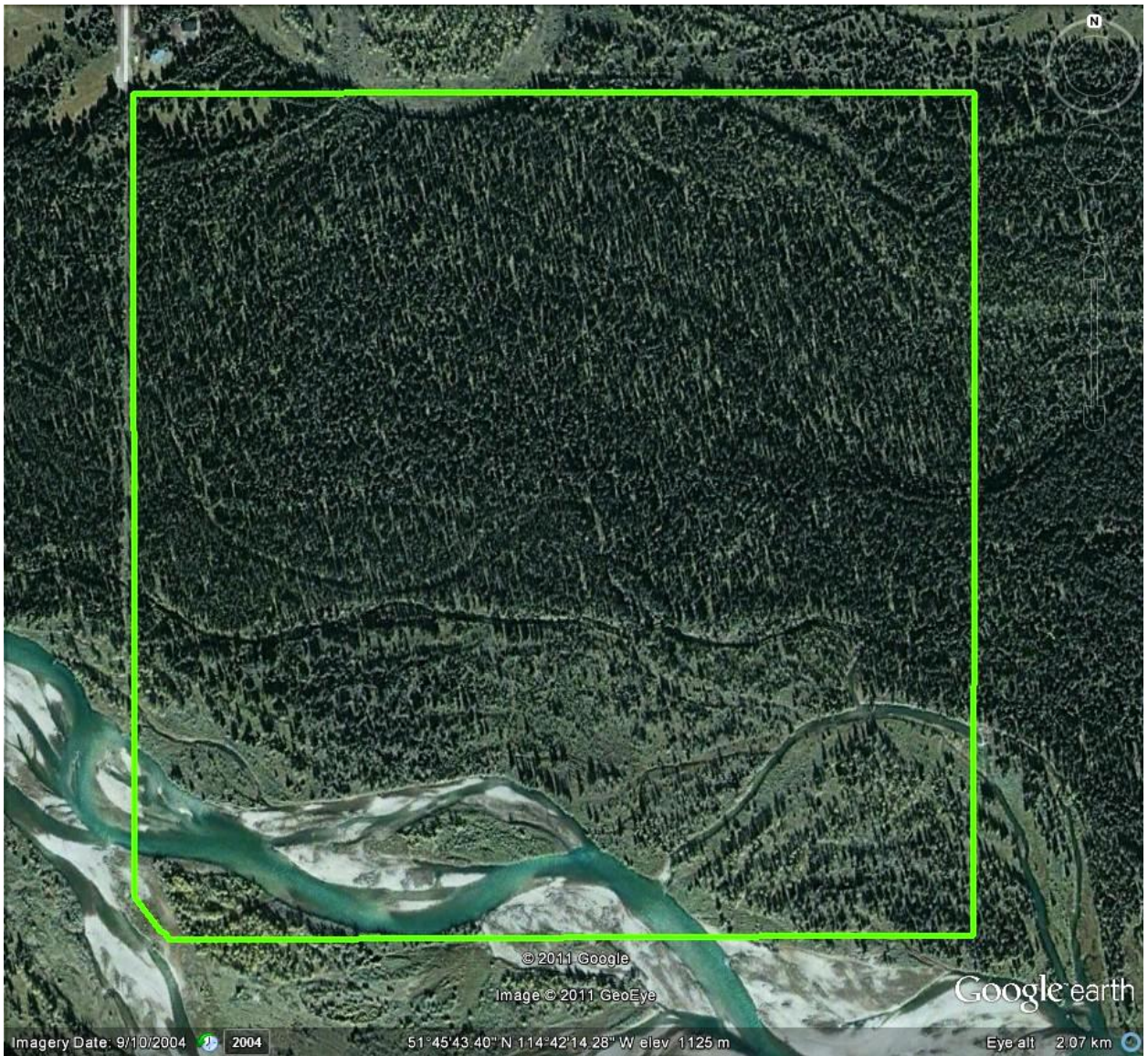

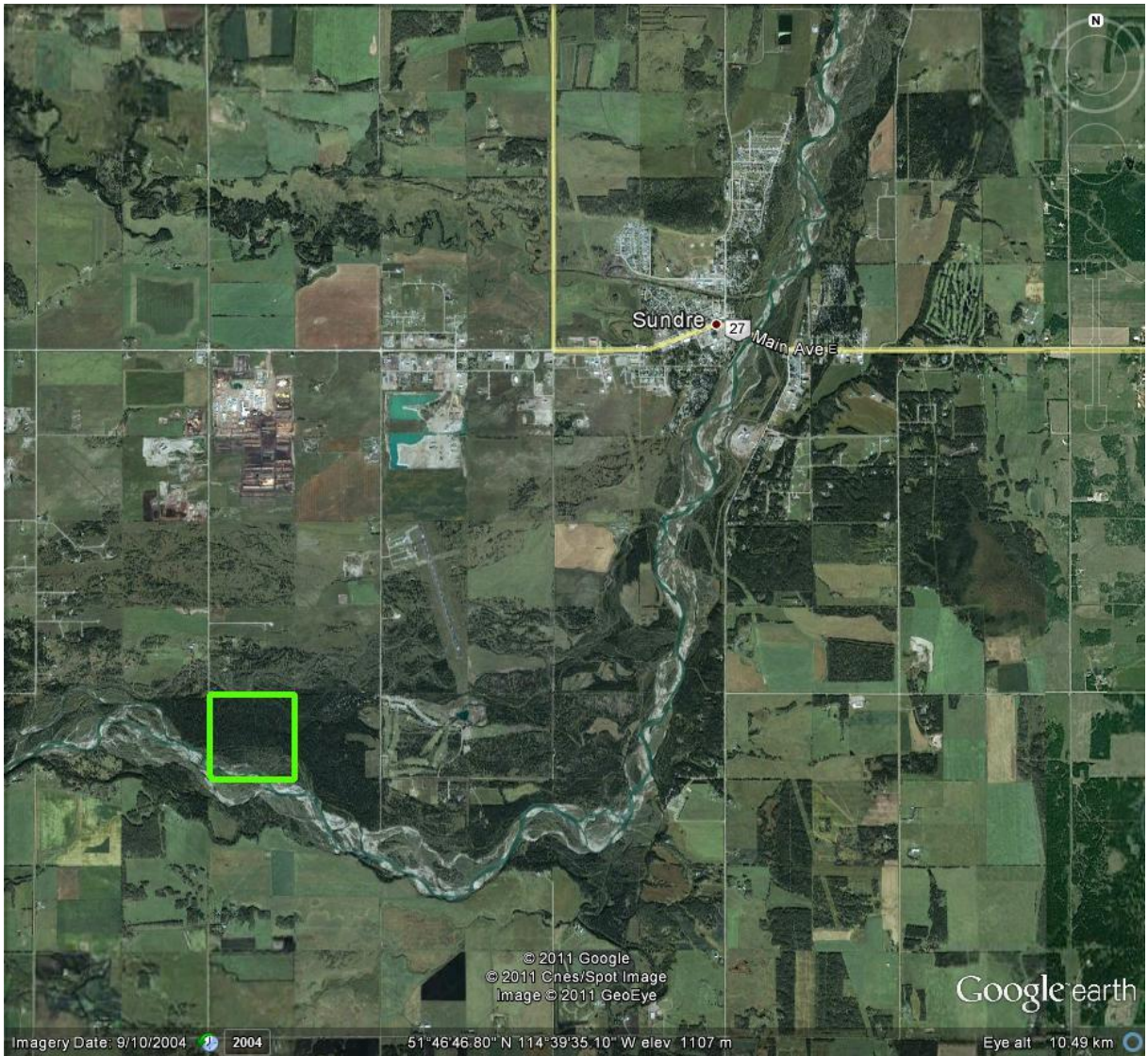

Sunde 27 Main Ave

© 2011 Google  
© 2011 Cnes/Spot Image  
Image © 2011 GeoEye

Google earth

Imagery Date: 9/10/2004 2004 51° 46' 46.80" N 114° 39' 35.10" W elev 1107 m Eye alt 10.49 km

