

Site Name:	Tawatinaw
Site Type:	Natural Area
Status:	Order-in-council (OC)
Subtype:	Conservation
PASite ID (Map Ref #):	519
O.C. No. (Land Ref. Manual):	584/92
Site # (Parks Website):	488
Reserved Area:	0.00 ha. (0.00 ac.)
Designated Area:	841.75 ha. (2079.96 ac.)
Total Area:	841.75 ha. (2079.96 ac.)
Additional Protected Areas:	none
Lat/Long Co-ordinates:	54.2810889528 N, -113.337600053 W
Natural Region:	Boreal
Natural Subregion(s):	Dry Mixedwood
2nd Natural Region:	
2nd Natural Subregion(s):	
IUCN Classification:	II
Operated By:	Parks Division
Info Phone:	780-623-5235
Steward(s) Aug2002:	Volunteer(s) 1
Steward(s) Aug2003:	Volunteer(s) 1
Steward(s) Dec2011:	yes
Petroleum & Natural Gas Surface Access Aug2002:	Conditional
Day Use Site(s):	Tawatinaw
Recreation Activities:	none noted

Access:

Notes: Tawatinaw Natural Area contains a variety of wetlands, including some extensive peatlands. The site lies in the Boreal Forest Natural Region, Dry Mixedwood Sub-region. The Dry Mixedwood Sub-region is the only Boreal Forest sub-region that does not have excellent representation within Alberta's parks and protected areas network. There are still significant shortfalls in the glacial lakebed, ground moraine, sandplain and sand dune natural history themes. Listed in "Other Natural Areas" (Alberta Parks web site, 2012).

Images:



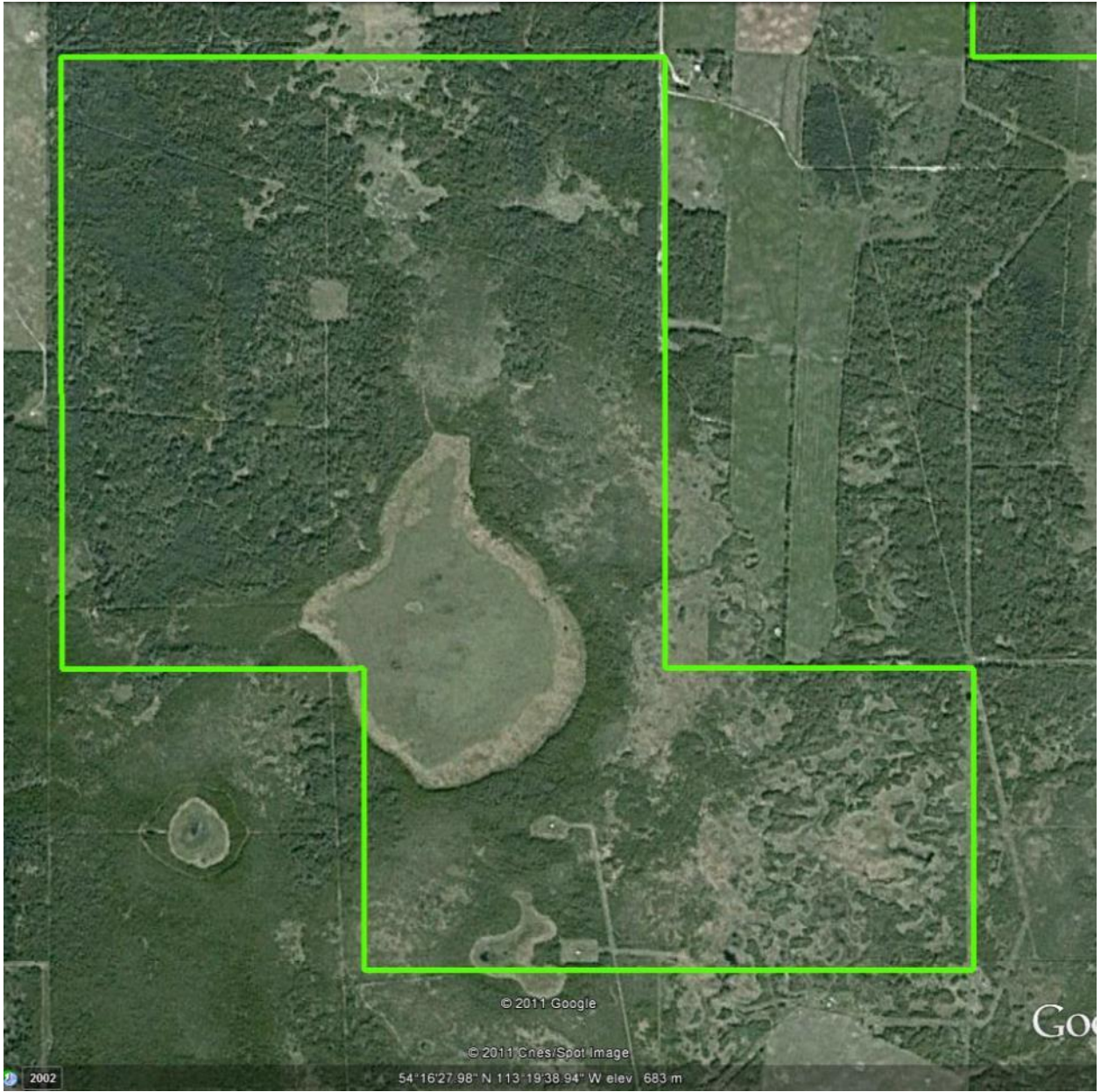

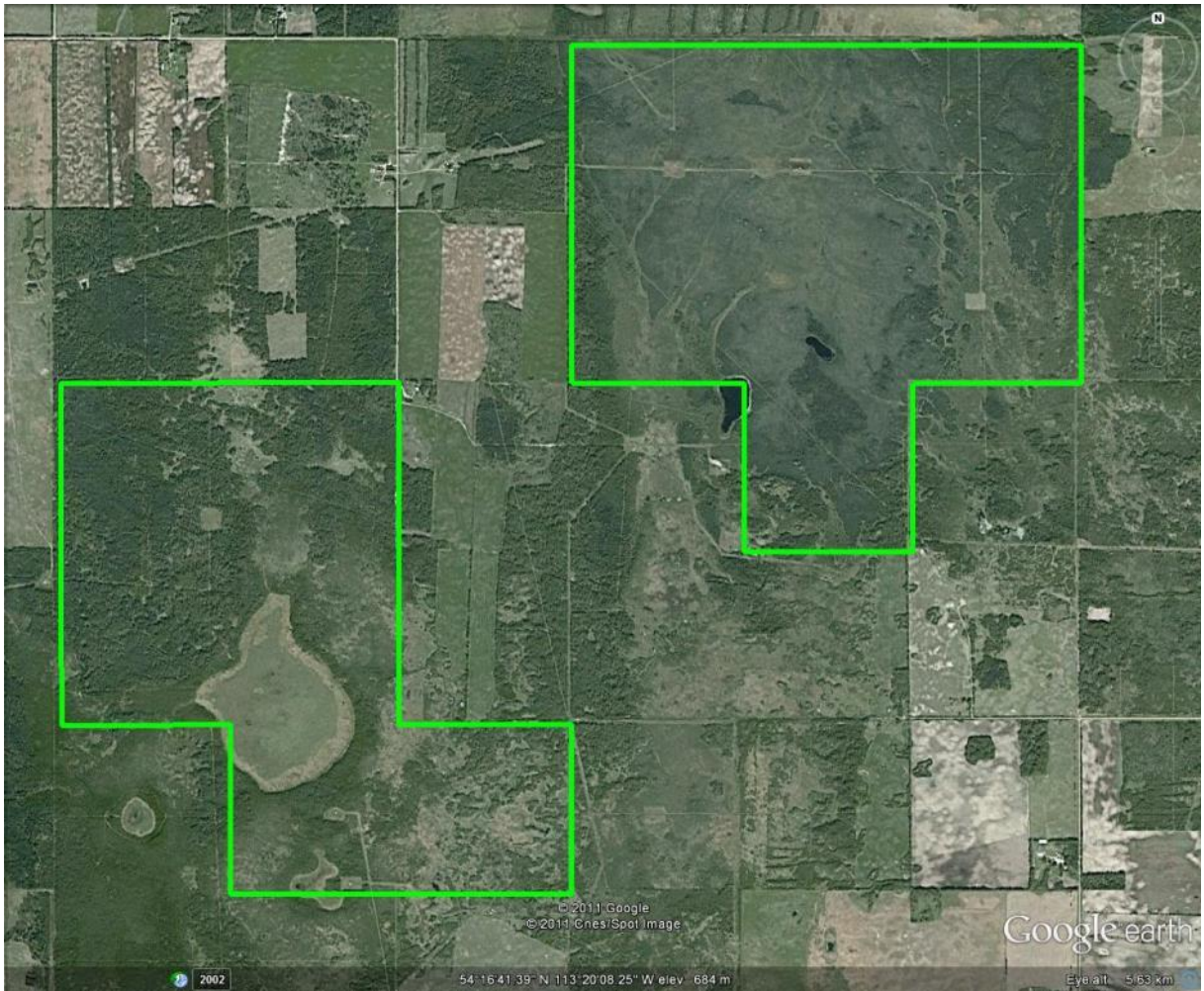

© 2011 Google
© 2011 GeoSpot Image

Google earth

2002

54°16'41.39" N 113°20'08.25" W elev 684 m

Eye alt 5.63 km

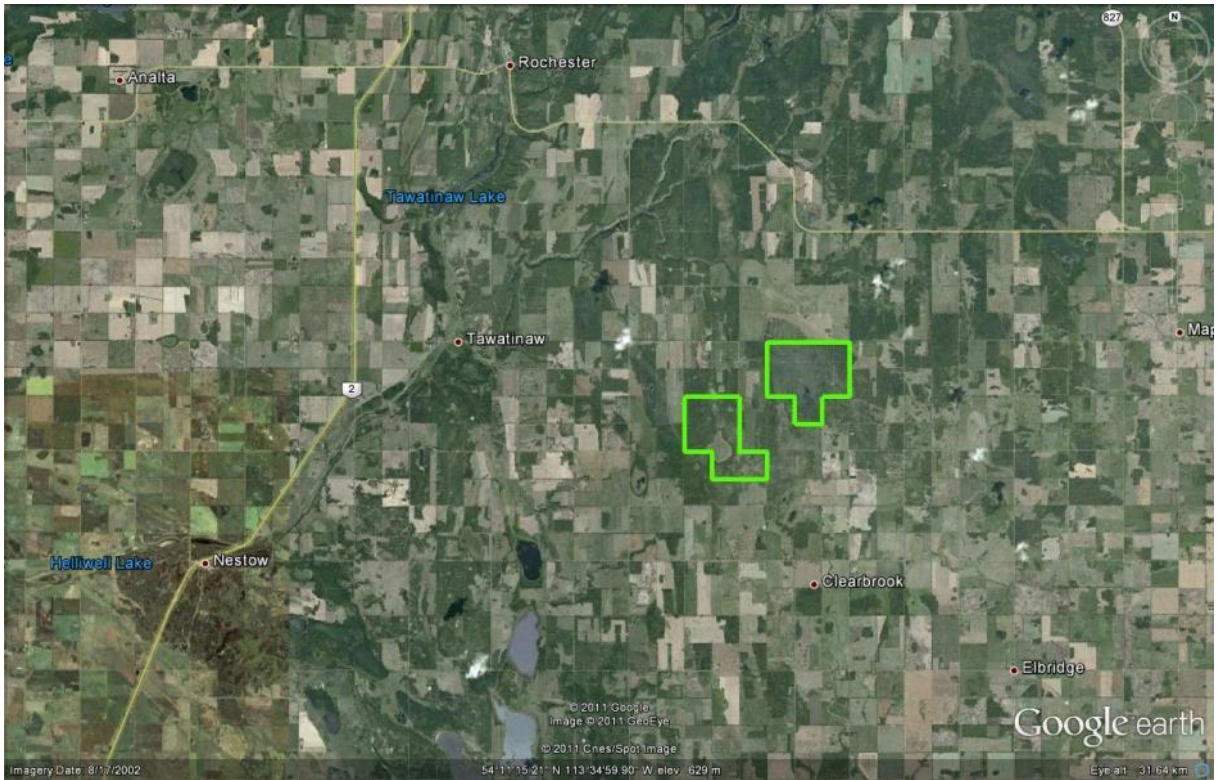

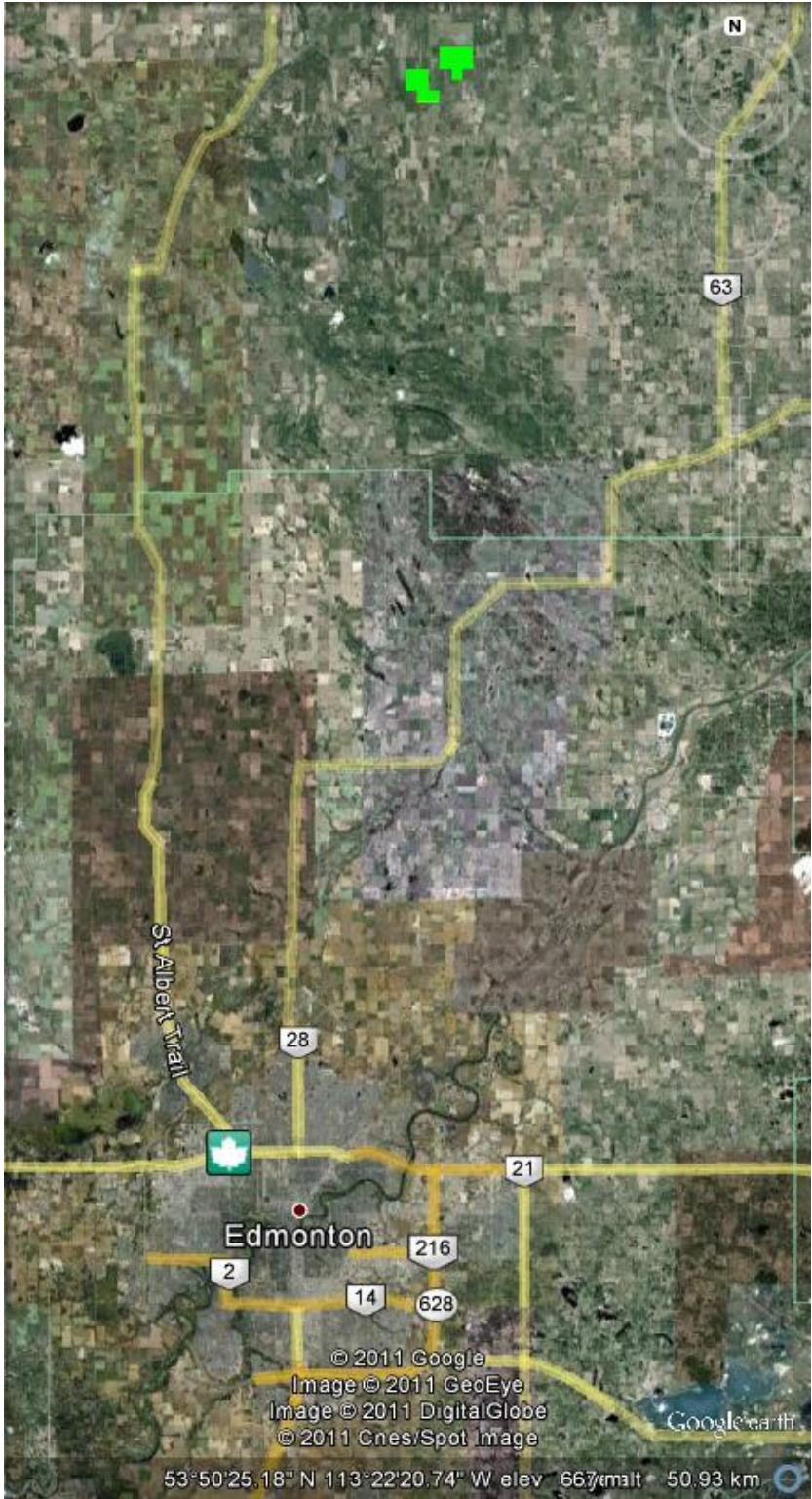

53°50'25.18" N 113°22'20.74" W elev 667malt 50.93 km