

<b>Site Name:</b>	<b>Threepoint Creek</b>
<b>Site Type:</b>	<b>Natural Area</b>
<b>Status:</b>	Order-in-council (OC)
<b>Subtype:</b>	Conservation
<b>PASite ID (Map Ref #):</b>	476
<b>O.C. No. (Land Ref. Manual):</b>	146/85
<b>Site # (Parks Website):</b>	521
<b>Reserved Area:</b>	0.00 ha. (0.00 ac.)
<b>Designated Area:</b>	52.21 ha. (129.01 ac.)
<b>Total Area:</b>	52.21 ha. (129.01 ac.)
<b>Additional Protected Areas:</b>	none
<b>Lat/Long Co-ordinates:</b>	50.7345814717 N, -114.190900592 W
<b>Natural Region:</b>	Parkland
<b>Natural Subregion(s):</b>	Foothills Parkland
<b>2nd Natural Region:</b>	
<b>2nd Natural Subregion(s):</b>	
<b>IUCN Classification:</b>	II
<b>Operated By:</b>	Parks Division
<b>Info Phone:</b>	403-382-4097
<b>Steward(s) Aug2002:</b>	Volunteer(s) 1
<b>Steward(s) Aug2003:</b>	Volunteer(s) 1
<b>Steward(s) Dec2011:</b>	yes
<b>Petroleum &amp; Natural Gas Surface Access Aug2002:</b>	No Surface Access
<b>Day Use Site(s):</b>	Threepoint Creek
<b>Recreation Activities:</b>	none noted

**Access:**

**Notes:** Threepoint Creek Natural Area Area (52 ha) is located at the confluence of the Sheep River and Threepoint Creek; it contains a great blue heron colony. This site lies in the Parkland Natural Region, Foothills Parkland Sub-region. The Foothills Parkland is the most poorly represented sub-region in the parks and protected areas network, with only slightly more than 20% of the level 1 targets achieved to date. There is some representation of all but 1 of the 30 level 2 themes that have been identified.

Images:

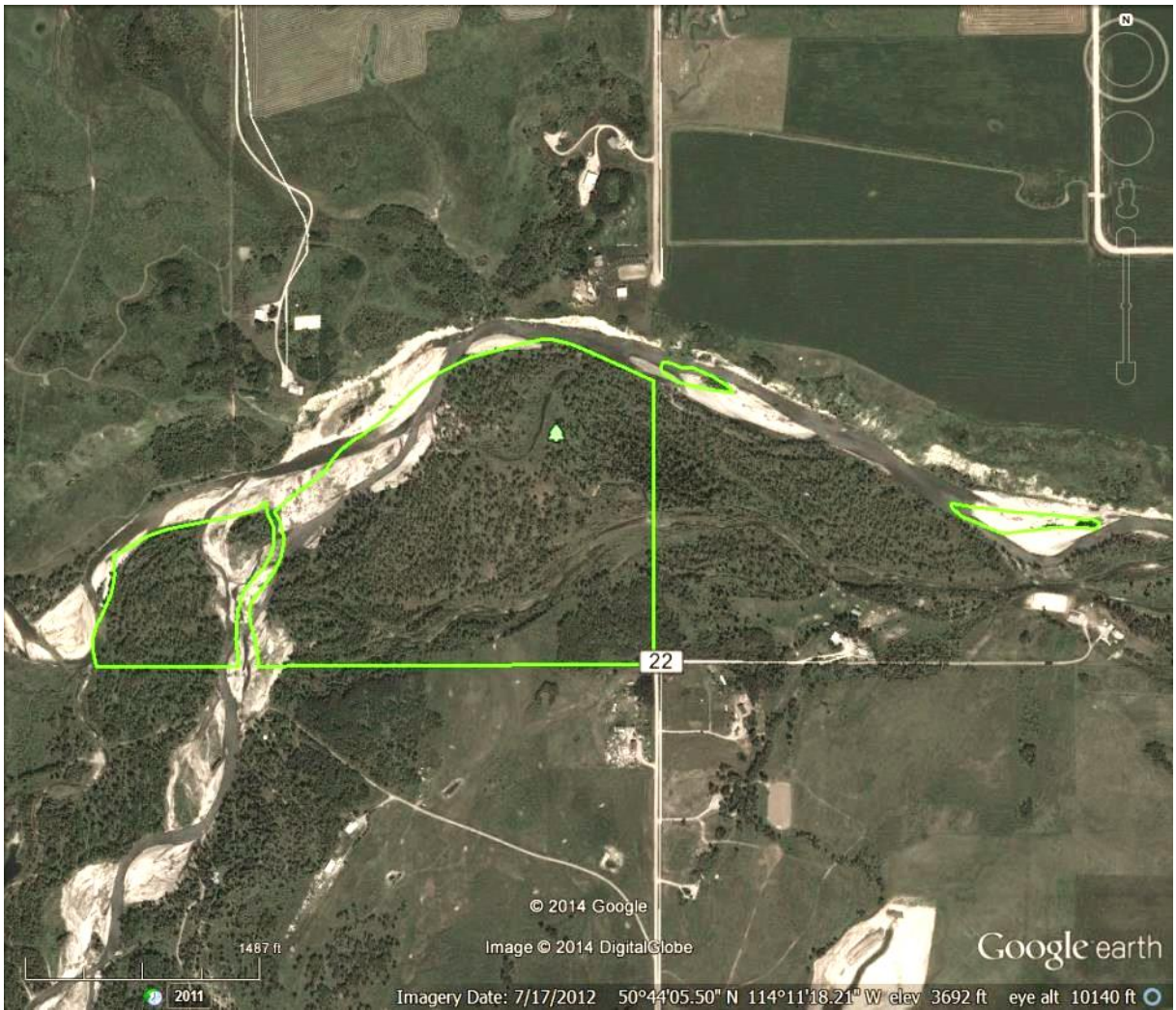

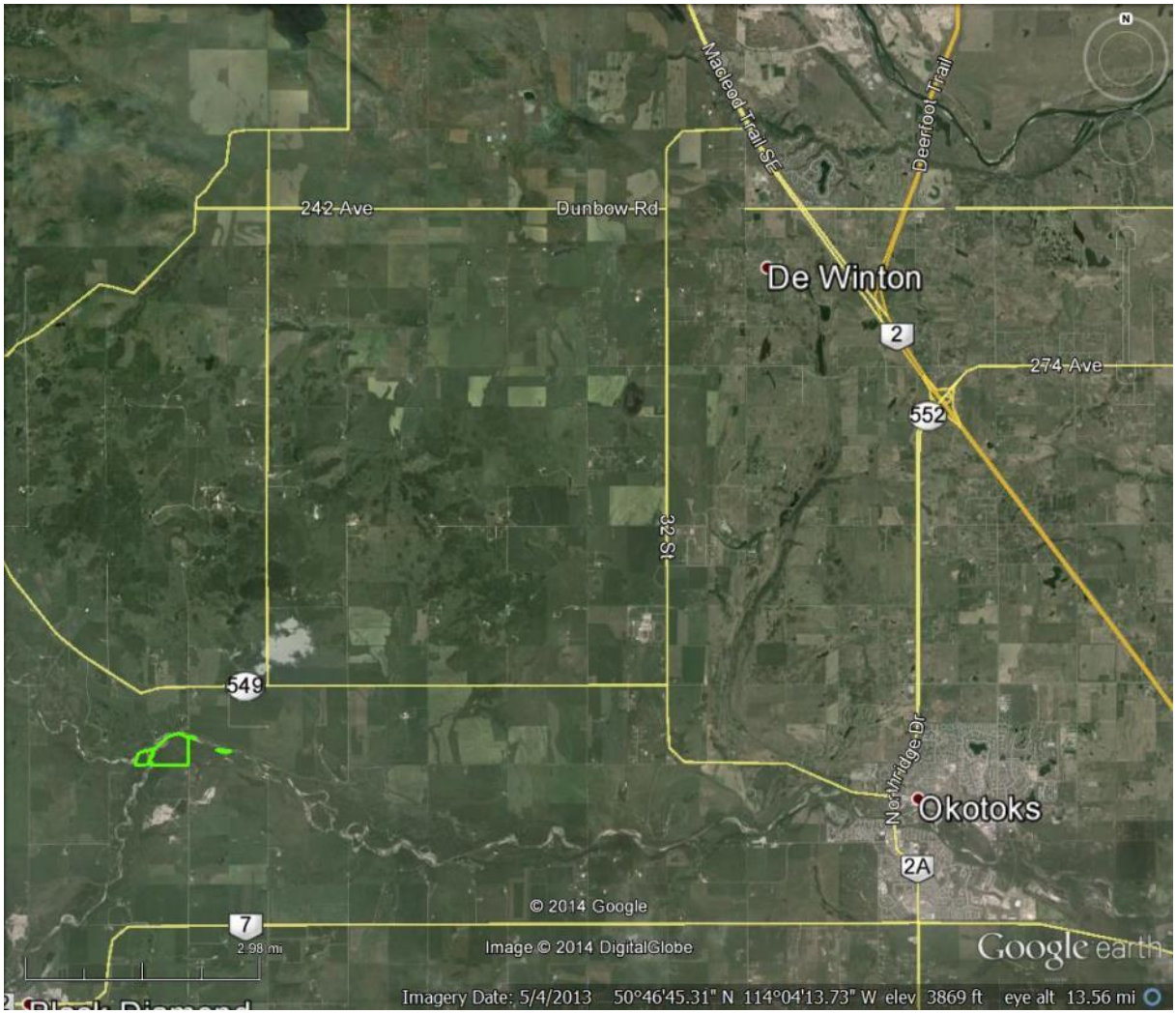

Black Diamond

Imagery Date: 5/4/2013 50°46'45.31" N 114°04'13.73" W elev 3869 ft eye alt 13.56 mi



