

Site Name:	Vega
Site Type:	Natural Area
Status:	Order-in-council (OC)
Subtype:	Conservation
PASite ID (Map Ref #):	579
O.C. No. (Land Ref. Manual):	48/97
Site # (Parks Website):	569
Reserved Area:	0.00 ha. (0.00 ac.)
Designated Area:	101.63 ha. (251.13 ac.)
Total Area:	101.63 ha. (251.13 ac.)
Additional Protected Areas:	none
Lat/Long Co-ordinates:	54.410445824 N, -114.512171735 W
Natural Region:	Boreal
Natural Subregion(s):	Central Mixedwood
2nd Natural Region:	
2nd Natural Subregion(s):	
IUCN Classification:	II
Operated By:	Parks Division
Info Phone:	780-960-8170
Steward(s) Aug2002:	Volunteer(s) 1
Steward(s) Aug2003:	Volunteer(s) 1
Steward(s) Dec2011:	yes
Petroleum & Natural Gas Surface Access Aug2002:	Conditional
Day Use Site(s):	Vega
Recreation Activities:	Hiking - front country; bird-watching

Access:

Notes: Vega Natural Area (1.8 km²), immediately across the river from Fort Assiniboine Sandhills Wildland Park, includes terraces of Athabasca River and adjacent sandy upland. The site has 80 ha of riverine forest; mainly second-growth aspen with scattered stands of jack pine on uplands and mature balsam poplar forest along river edge.

This site lies in the Boreal Forest Natural Region, Central Mixedwood Sub-region. There is excellent representation of all 11 of the level 1 natural history themes that define the environmental diversity of the Central Mixedwood Sub-region. All 48 level 2 themes are similarly well represented within the parks and protected areas network. This site was established or expanded as part of the Special Places program (Alberta Parks web site, 2012).

Images:

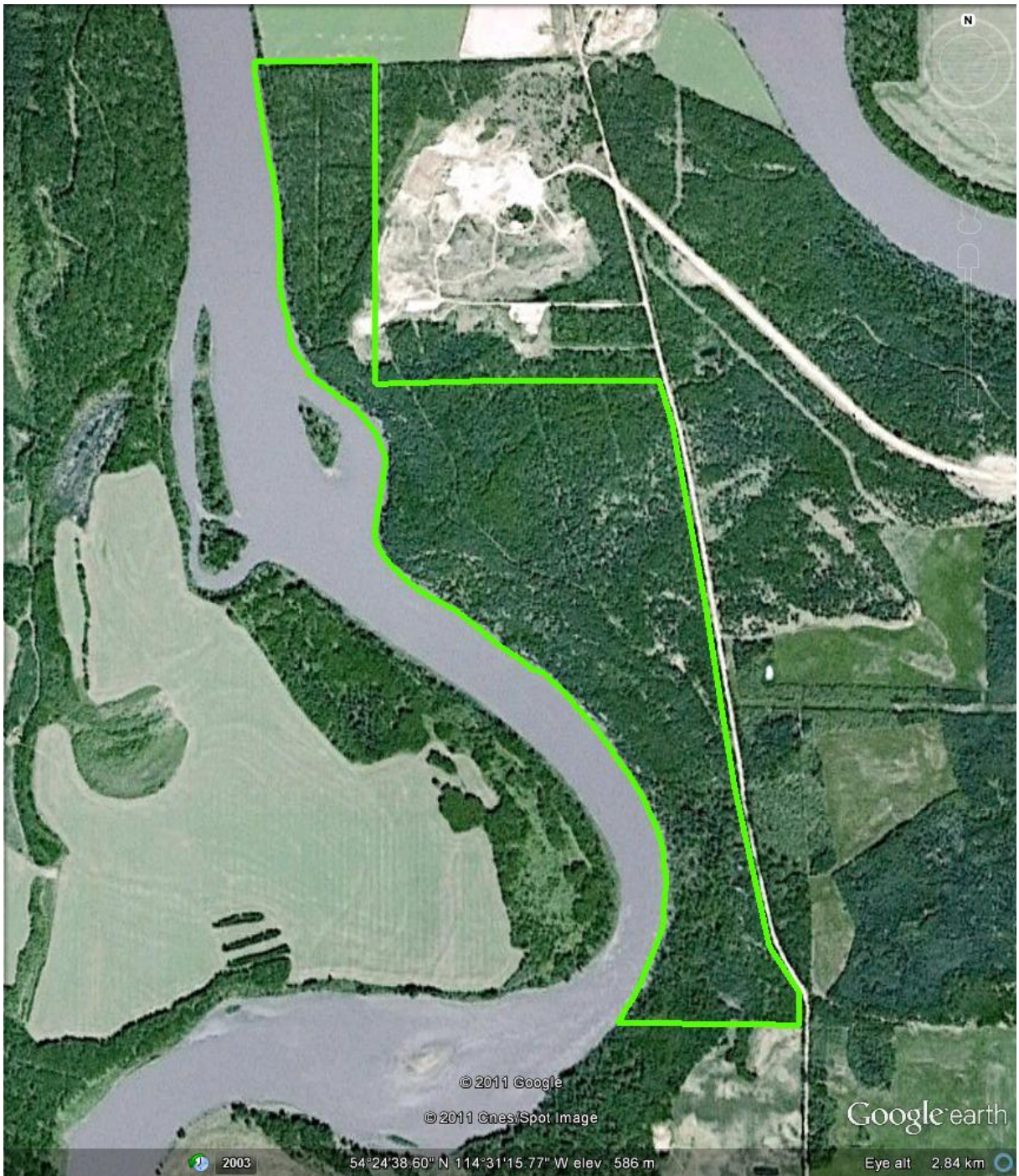

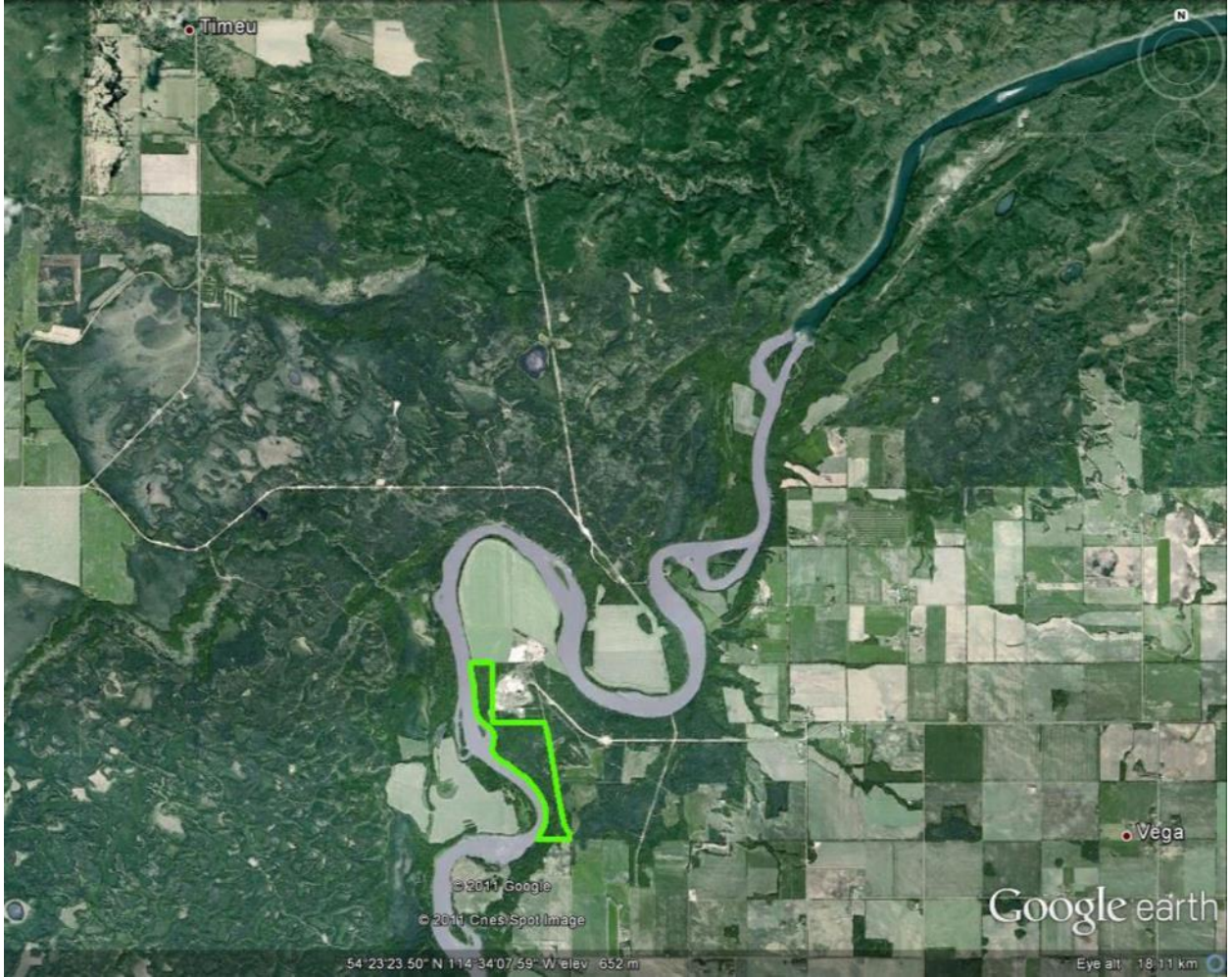

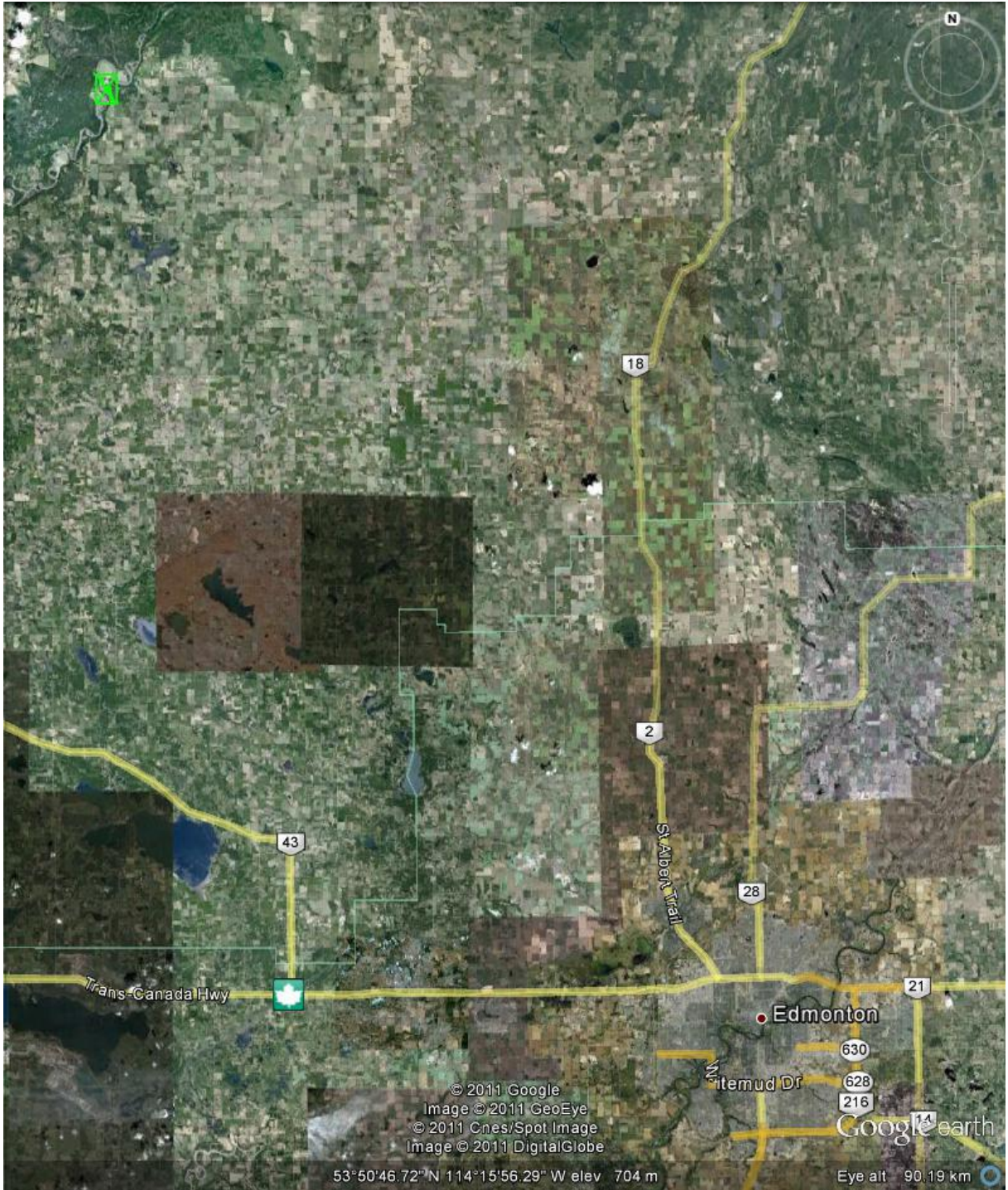

© 2011 Google
Image © 2011 GeoEye
© 2011 Cnes/Spot Image
Image © 2011 DigitalGlobe

53°50'46.72" N 114°15'56.29" W elev 704 m

Google Earth
Eye alt 90.19 km