

Site Name: **Victoria Settlement**

Site Type: **Natural Area**

Status: Order-in-council (OC)

Subtype: Recreation

PASite ID (Map Ref #): 359

O.C. No. (Land Ref. Manual): 454/71

Site # (Parks Website): 485

Reserved Area: 0.00 ha. (0.00 ac.)

Designated Area: 14.16 ha. (35.00 ac.)

Total Area: 14.16 ha. (35.00 ac.)

Additional Protected Areas: none

Lat/Long Co-ordinates: 54.0331903053 N, -112.36623491 W

Natural Region: Boreal

Natural Subregion(s): Dry Mixedwood

2nd Natural Region:

2nd Natural Subregion(s):

IUCN Classification: II

Operated By: Parks Division

Info Phone: 780-675-8213

Steward(s) Aug2002: Volunteer(s) 1

Steward(s) Aug2003: Volunteer(s) 1

Steward(s) Dec2011: no

Petroleum & Natural Gas Surface

Access Aug2002: Conditional

Day Use Site(s): Victoria Settlement

Recreation Activities: none noted

Access:

Notes: Victoria Settlement Natural Area consists of an island in the North Saskatchewan River and a small parcel of land on the river's north bank; access to the site is difficult.

This site lies in the Boreal Forest Natural Region, Dry Mixedwood Sub-region. The Dry Mixedwood Sub-region is the only Boreal Forest sub-region that does not have excellent representation within Alberta's parks and protected areas network. There are still significant shortfalls in the glacial lakebed, ground moraine, sandplain and sand dune natural history themes. Listed in "Other Natural Areas" (Alberta Parks web site, 2012).

Images:



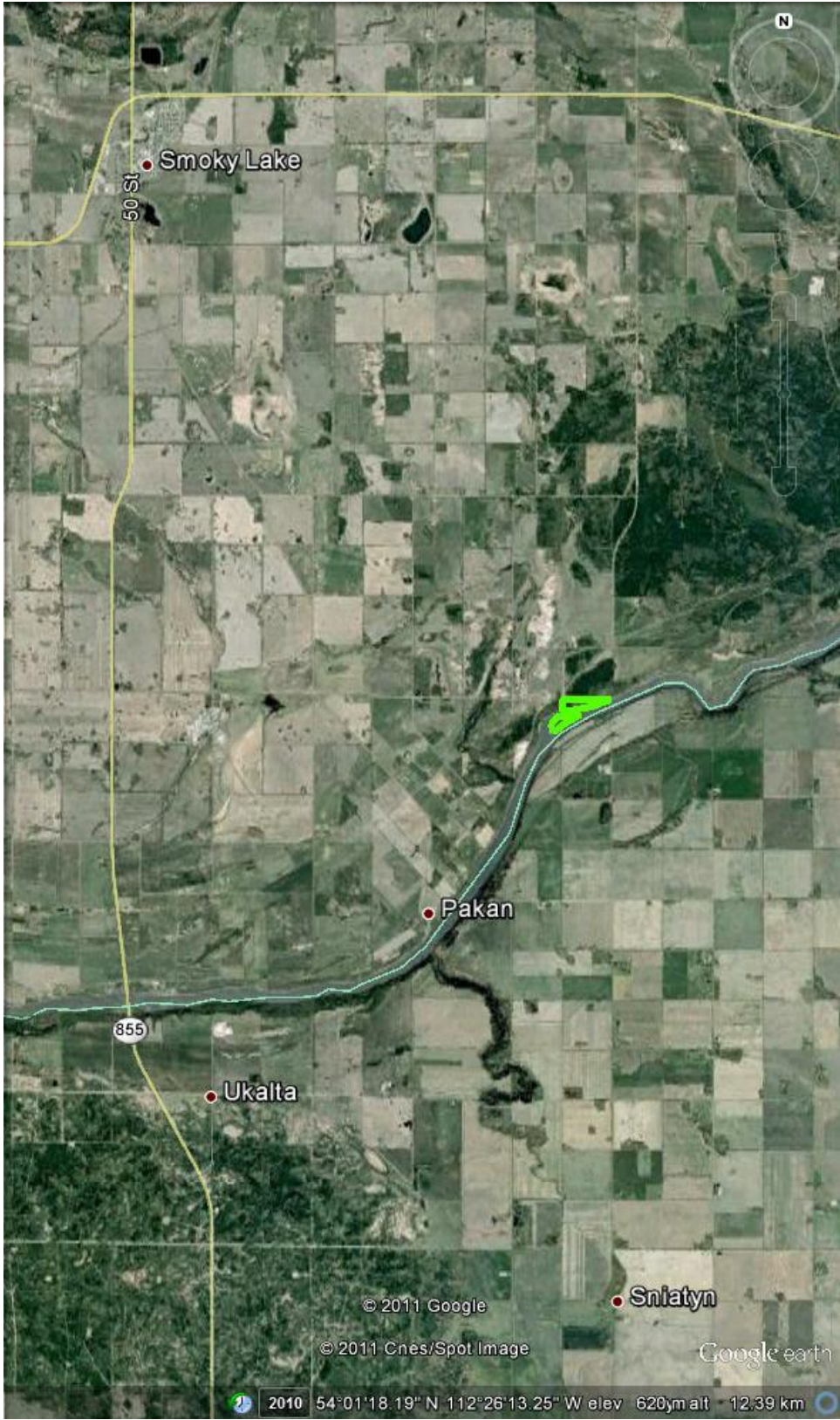

Smoky Lake

50 St

855

Ukalta

Pagan

Sniatyn

© 2011 Google

© 2011 Cnes/Spot Image

Google earth

2010 54°01'18.19" N 112°26'13.25" W elev 620,m alt -12.39 km

