

Site Name:	White Earth Valley
Site Type:	Natural Area
Status:	Order-in-council (OC)
Subtype:	Conservation
PASite ID (Map Ref #):	502
O.C. No. (Land Ref. Manual):	327/90
Site # (Parks Website):	491
Reserved Area:	0.00 ha. (0.00 ac.)
Designated Area:	2055.00 ha. (5077.91 ac.)
Total Area:	2132.70 ha. (5269.90 ac.)
Additional Protected Areas:	see PNT area
Lat/Long Co-ordinates:	54.3815068725 N, -112.748587179 W
Natural Region:	Boreal
Natural Subregion(s):	Dry Mixedwood
2nd Natural Region:	
2nd Natural Subregion(s):	
IUCN Classification:	II
Operated By:	Parks Division
Info Phone:	780-623-5235
Steward(s) Aug2002:	Volunteer(s) 2+
Steward(s) Aug2003:	Volunteer(s) 2+
Steward(s) Dec2011:	yes
Petroleum & Natural Gas Surface Access Aug2002:	Conditional
Day Use Site(s):	White Earth Valley
Recreation Activities:	Canoeing/kayaking, Hiking - front country, Horseback riding
Access:	

Notes: White Earth Valley Natural Area contains a variety of habitats. Marshes provide habitat for blue herons, loons and a variety of ducks, as well as moose, beaver, muskrat and mink. Perch and northern pike inhabit the lakes. White-tailed and mule deer graze; black bears feed on cranberries, raspberries, saskatoons and blueberries on the hillsides. Wolves and coyotes travel narrow game trails, and in summer, hillsides & meadows are covered with wildflowers, including the western wood lily.

This site lies in the Boreal Forest Natural Region, Dry Mixedwood Sub-region. The Dry Mixedwood Sub-region is the only Boreal Forest sub-region that does not have excellent representation within Alberta's parks and protected areas network. There are still significant shortfalls in the glacial lakebed, ground moraine, sandplain and sand dune natural history themes. Listed in "Other Natural Areas" (Alberta Parks web site, 2012).

Images:

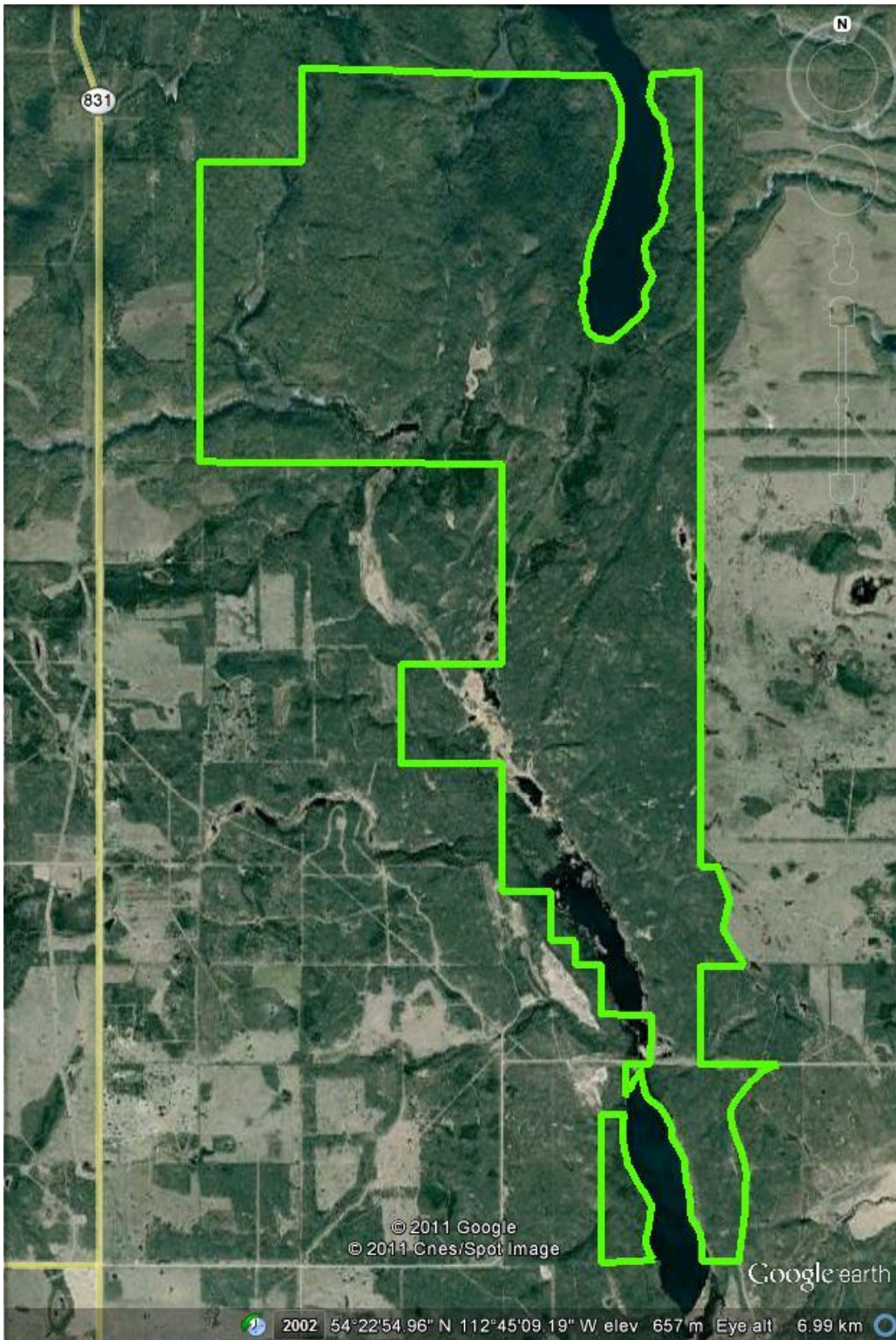

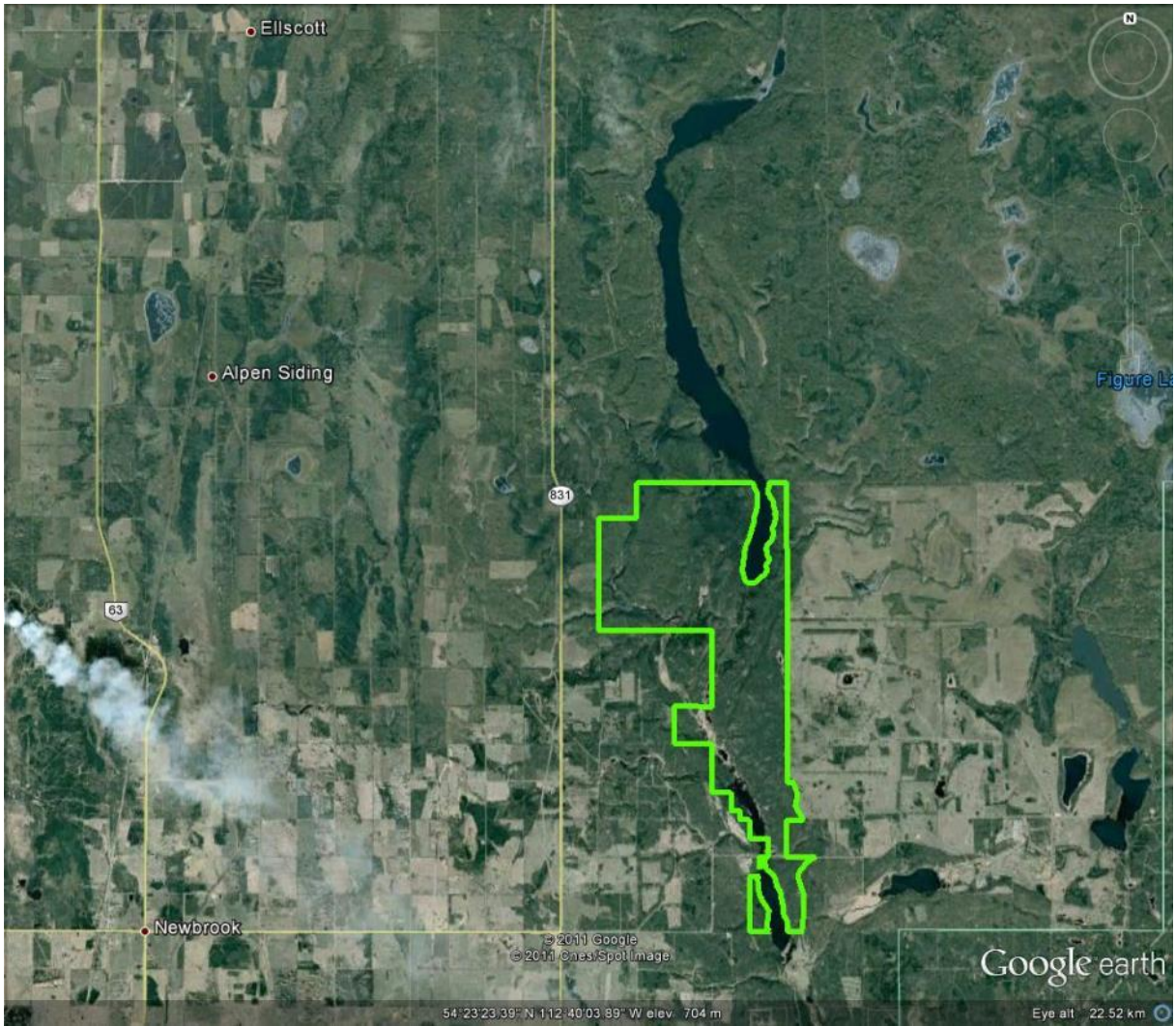

Ellscott

Alpen Siding

63

831

Newbrook

© 2011 Google
© 2011 Cnes/Spot Image

Google earth

54°23'23.39" N 112°40'03.89" W elev. 704 m

Eye alt 22.52 km

