

**Site Name:** **Armstrong Lake**

**Site Type:** **Natural Area**

**Status:** Protective Notation (PNT)

**Subtype:** TPR - Conservation

**PASite ID (Map Ref #):** 558

**O.C. No. (Land Ref. Manual):** N/A

**Site # (Parks Website):** N/A

**Reserved Area:** 895.21 ha. (2212.05 ac.)

**Designated Area:** 0.00 ha. (0.00 ac.)

**Total Area:** 895.21 ha. (2212.05 ac.)

**Additional Protected Areas:** none

**Lat/Long Co-ordinates:** 54 24.02 N, 113 40.62 W

**Natural Region:** Boreal

**Natural Subregion(s):** Dry Mixedwood

**IUCN Classification:**

**Operated By:**

**Info Phone:**

**Steward(s) Aug2002:** Volunteer(s) 2

**Steward(s) Aug2003:** Volunteer(s) 3

**Steward(s) Dec2011:** no

**Petroleum & Natural Gas Surface  
Access Aug2002:** Conditional

**Day Use Site(s):**

**Recreation Activities:**

**Access:**

**Notes:**

Images:

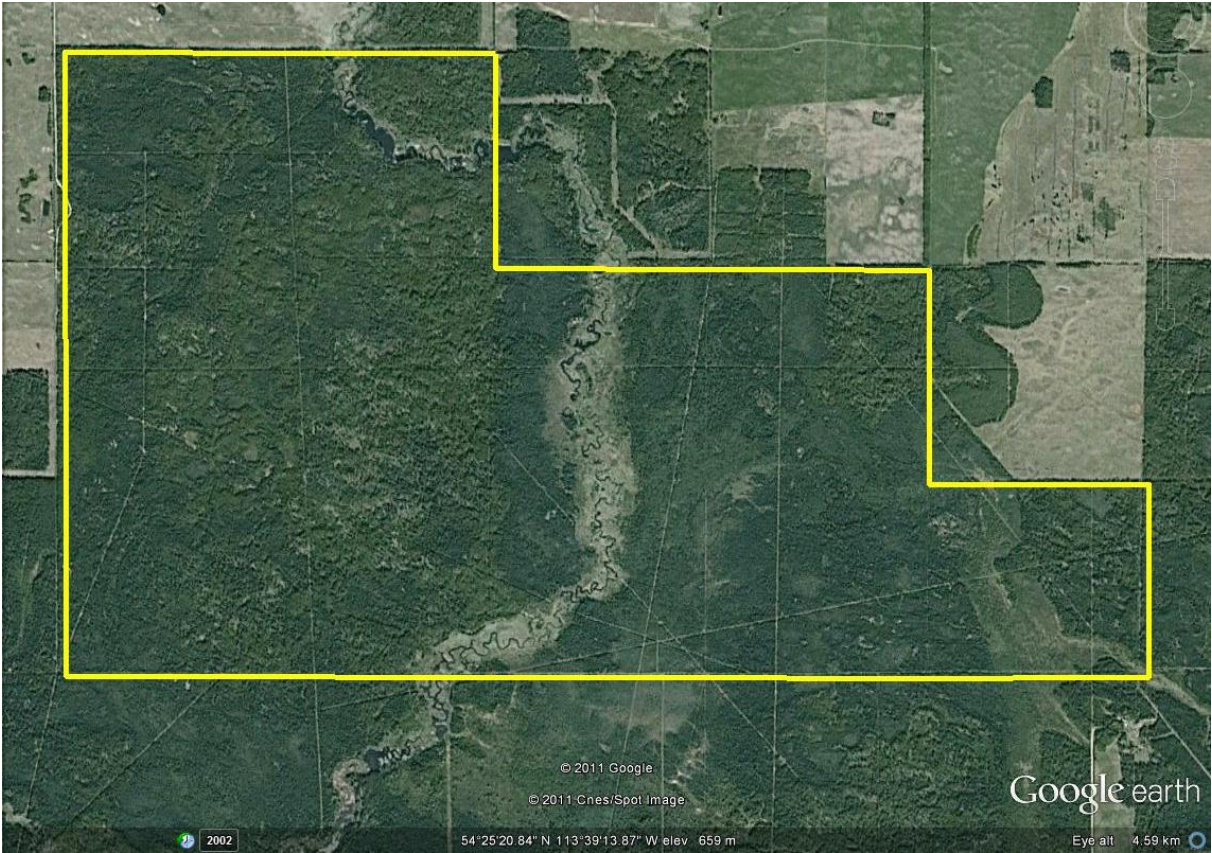

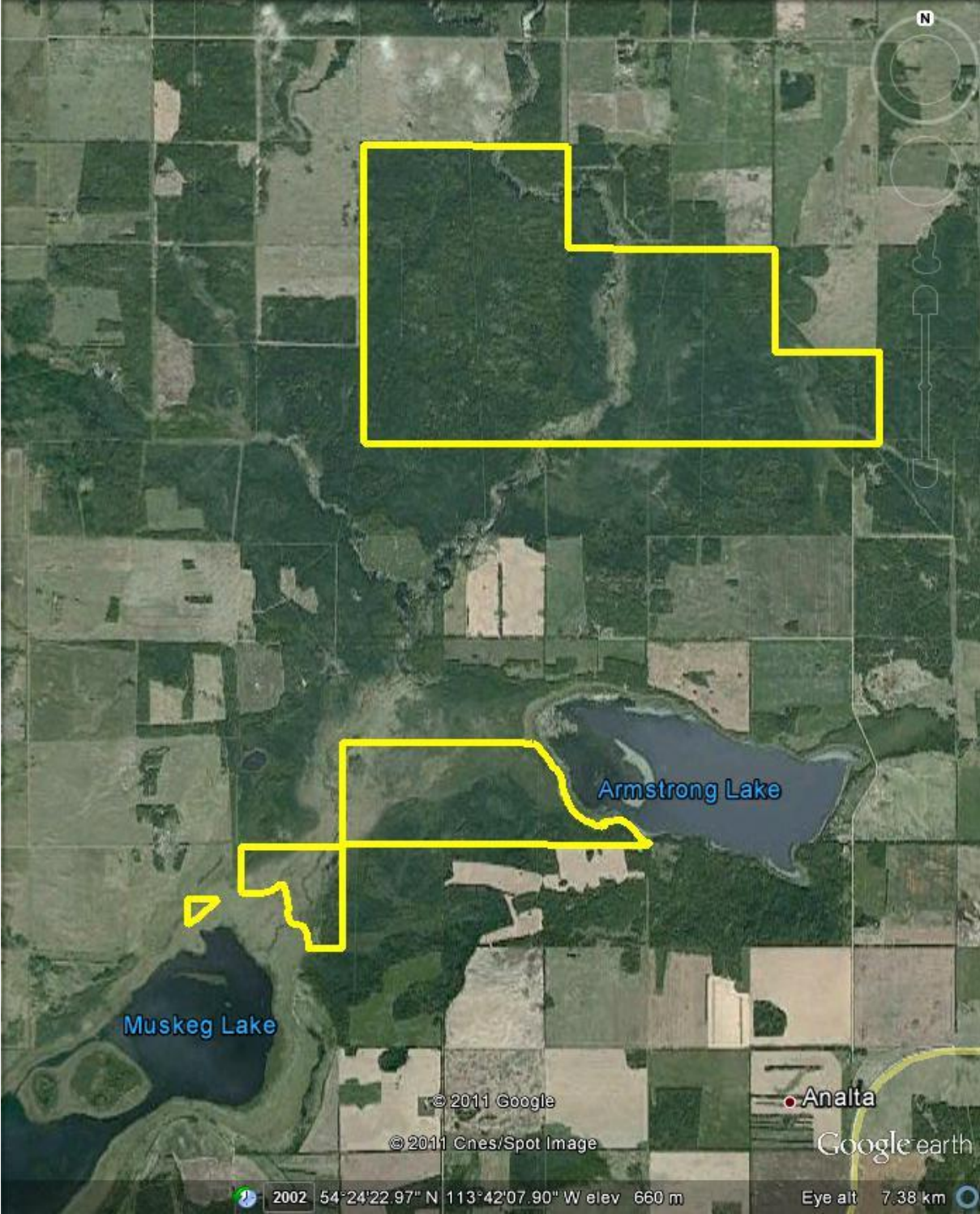

Muskeg Lake

Armstrong Lake

Analta

© 2011 Google

© 2011 Cnes/Spot Image

Google earth

2002 54°24'22.97" N 113°42'07.90" W elev 660 m

Eye alt 7.38 km

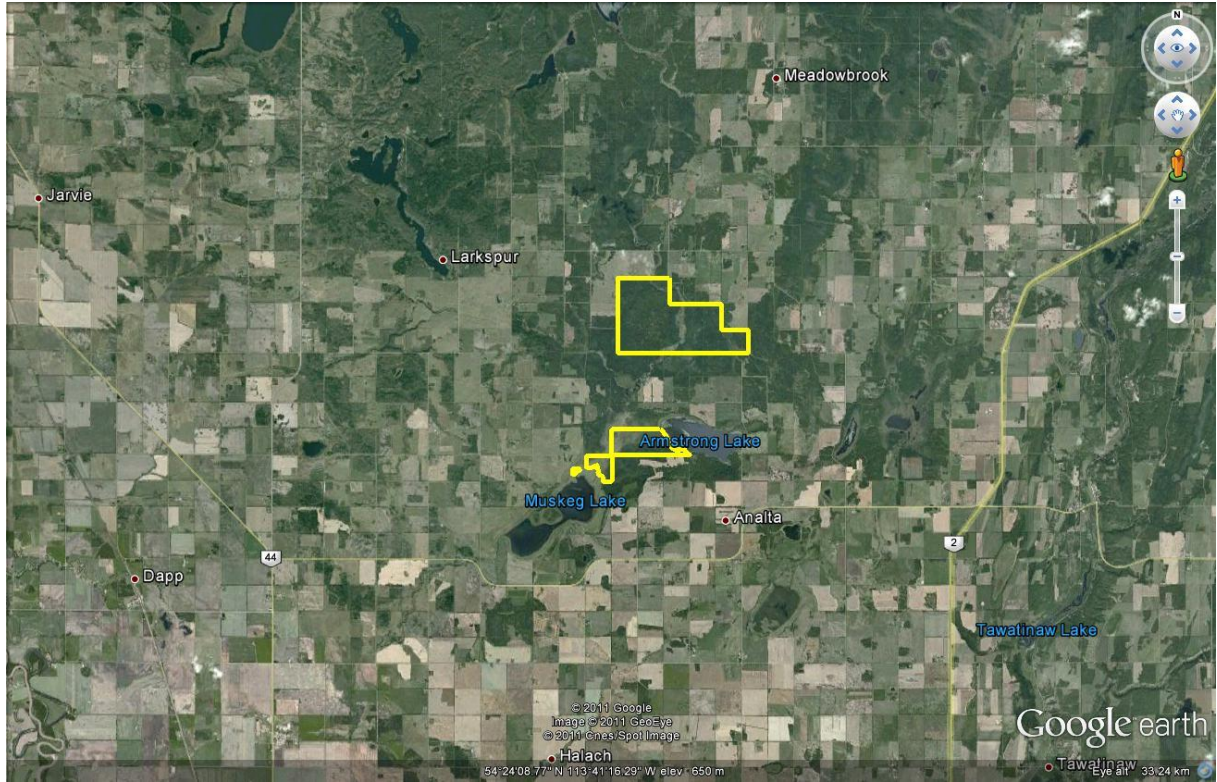

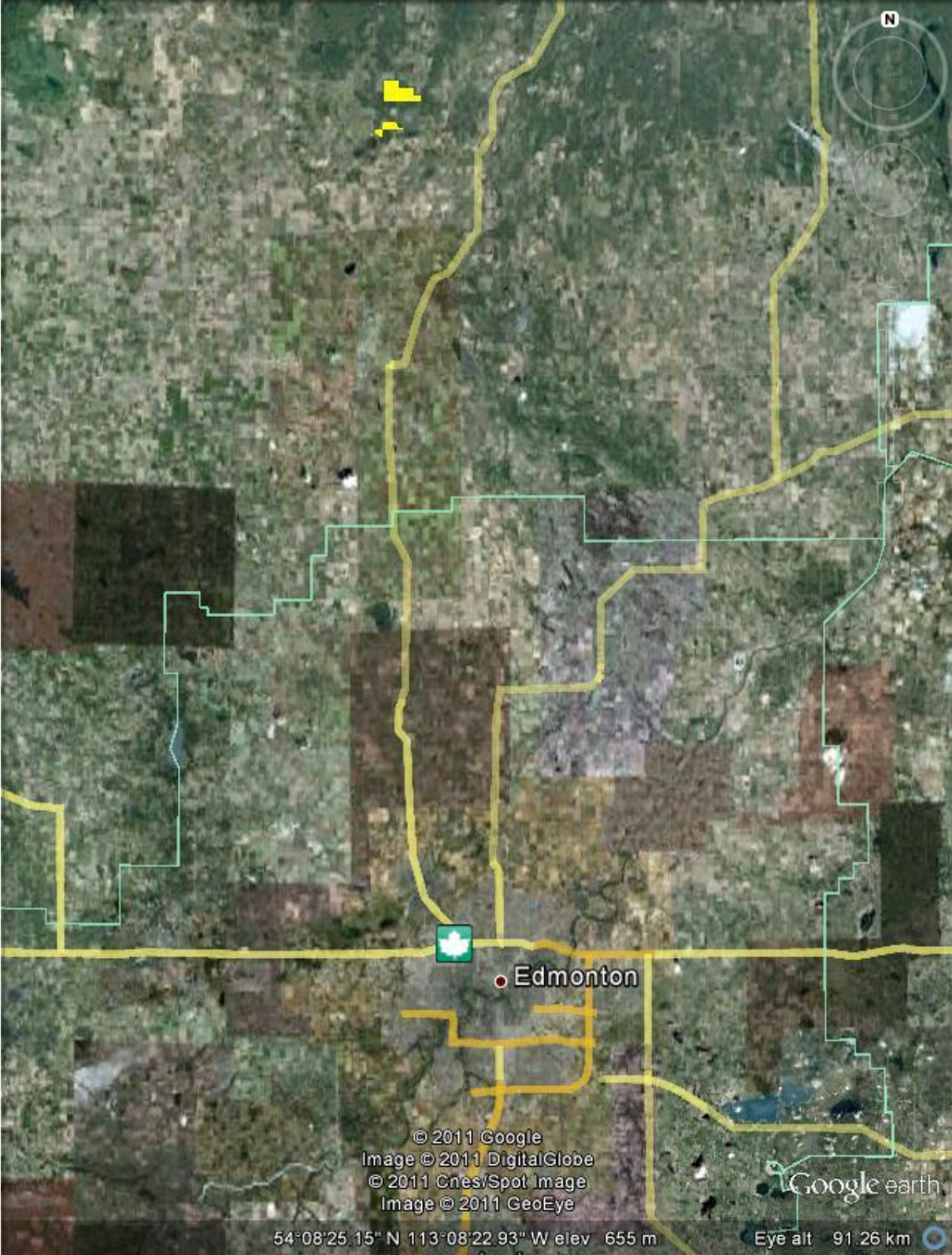

© 2011 Google  
Image © 2011 DigitalGlobe  
© 2011 Cnes/Spot Image  
Image © 2011 GeoEye

Google earth

54°08'25.15" N 113°08'22.93" W elev 655 m

Eye alt 91.26 km