

Site Name: **East Porcupine**

Site Type: **Natural Area**

Status: Consultative Notation (CNT)

Subtype: SRD - Conservation

PA Site ID (Map Ref #): 417

O.C. No. (Land Ref. Manual): N/A

Site # (Parks Website): N/A

Reserved Area: 750.00 ha. (1853.25 ac.)

Designated Area: 0.00 ha. (0.00 ac.)

Total Area: 750.00 ha. (1853.25 ac.)

Additional Protected Areas: none

Lat/Long Co-ordinates: 49 53.57 N, 113 58.42 W

Natural Region: Rocky Mountain

Natural Subregion(s): Montane

IUCN Classification:

Operated By:

Info Phone:

Steward(s) Aug2002:

Steward(s) Aug2003:

Steward(s) Dec2011: no

**Petroleum & Natural Gas Surface
Access Aug2002:**

Day Use Site(s):

Recreation Activities:

Access:

Notes:

Images:

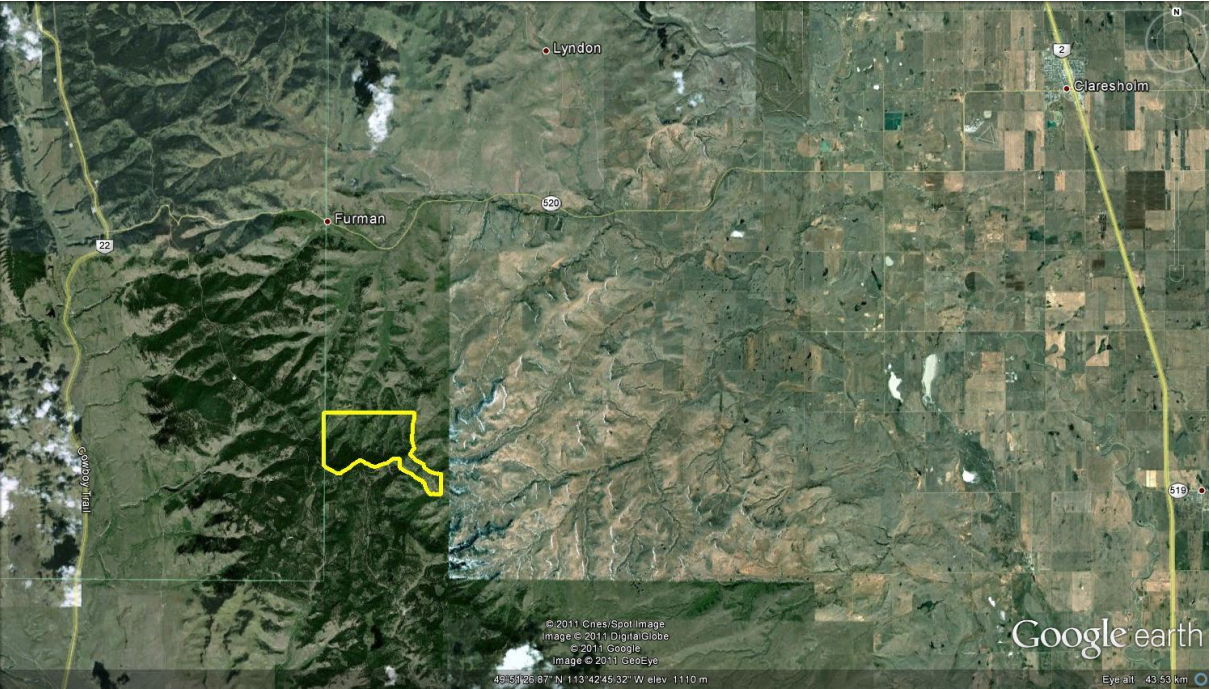
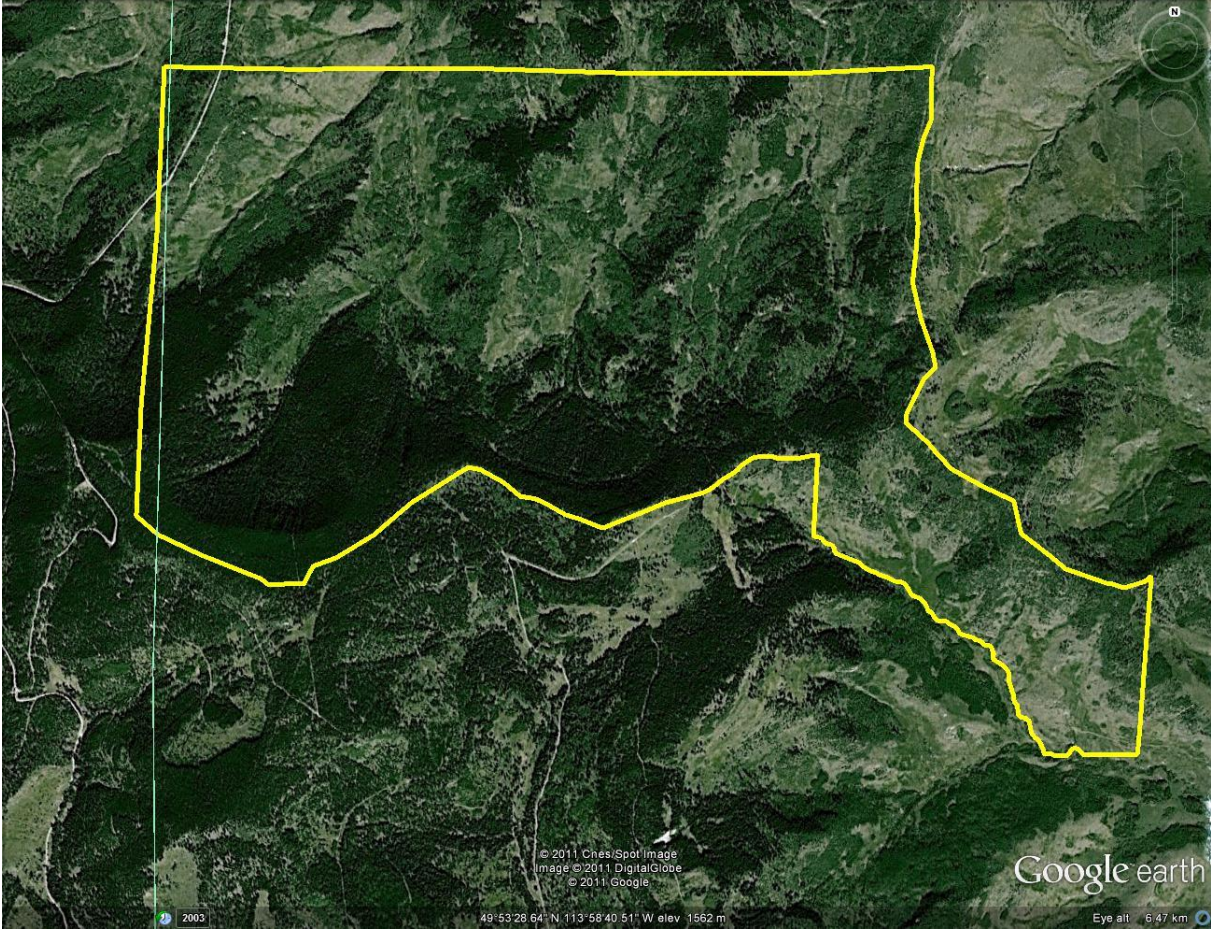

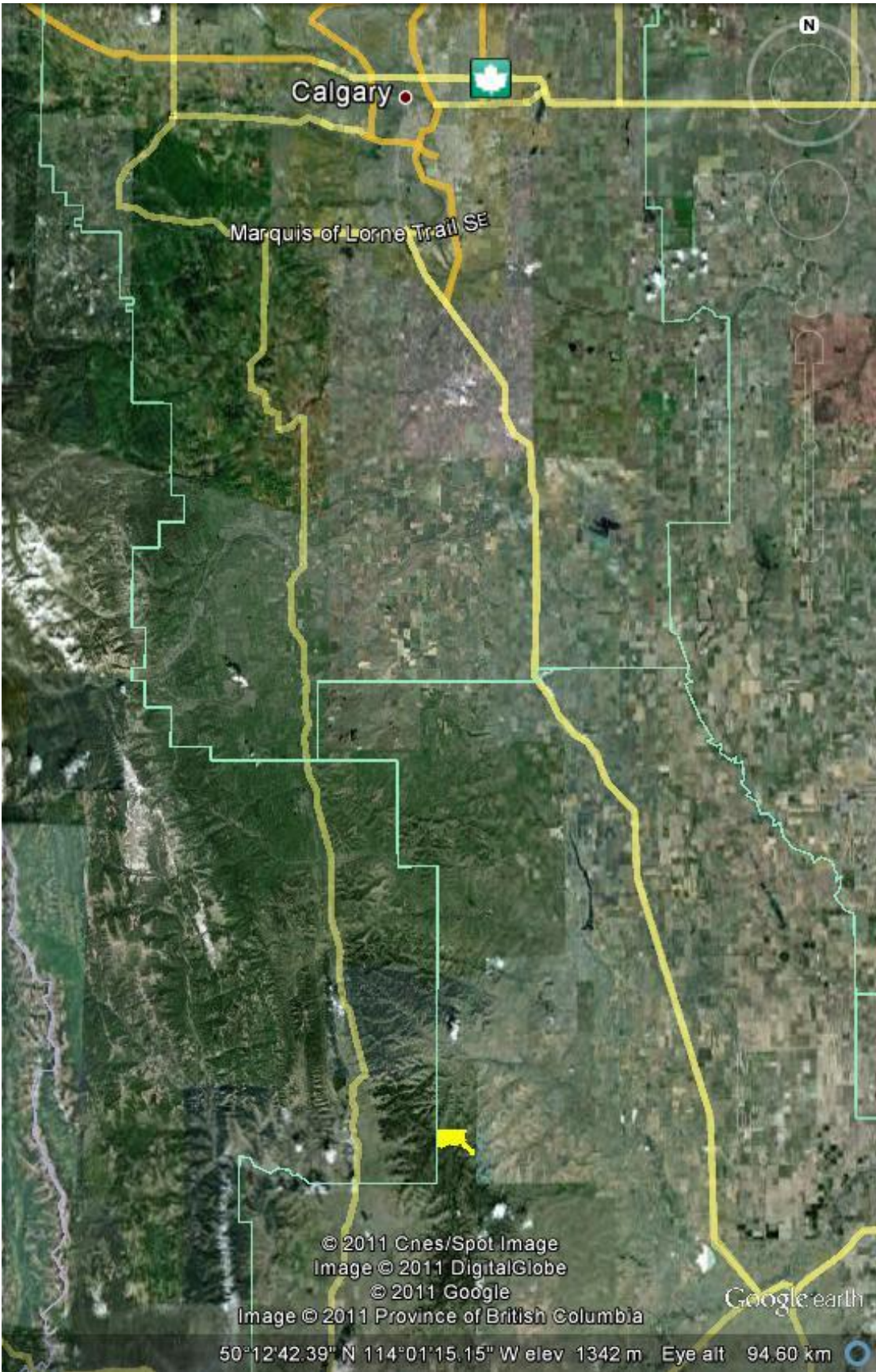

Calgary

Marquis of Lorne Trail SE

Google earth

© 2011 Cnes/Spot Image
Image © 2011 DigitalGlobe
© 2011 Google
Image © 2011 Province of British Columbia

50°12'42.39" N 114°01'15.15" W elev 1342 m Eye alt 94.60 km