

**Site Name:**

# James Junction

**Site Type:**

## Natural Area

**Status:**

Protective Notation (PNT)

**Subtype:**

SRD - Recreation

**PA Site ID (Map Ref #):**

247

**O.C. No. (Land Ref. Manual):**

N/A

**Site # (Parks Website):**

N/A

**Reserved Area:**

57.61 ha. (142.35 ac.)

**Designated Area:**

0.00 ha. (0.00 ac.)

**Total Area:**

57.61 ha. (142.35 ac.)

**Additional Protected Areas:**

none

**Lat/Long Co-ordinates:**

51 53.55 N, 114 35.01 W

**Natural Region:**

Boreal

**Natural Subregion(s):**

Dry Mixedwood

**IUCN Classification:**

**Operated By:**

**Info Phone:**

**Steward(s) Aug2002:**

Available

**Steward(s) Aug2003:**

Available

**Steward(s) Dec2011:**

no

**Petroleum & Natural Gas Surface  
Access Aug2002:**

Conditional

**Day Use Site(s):**

**Recreation Activities:**

**Access:**

**Notes:**

Images:



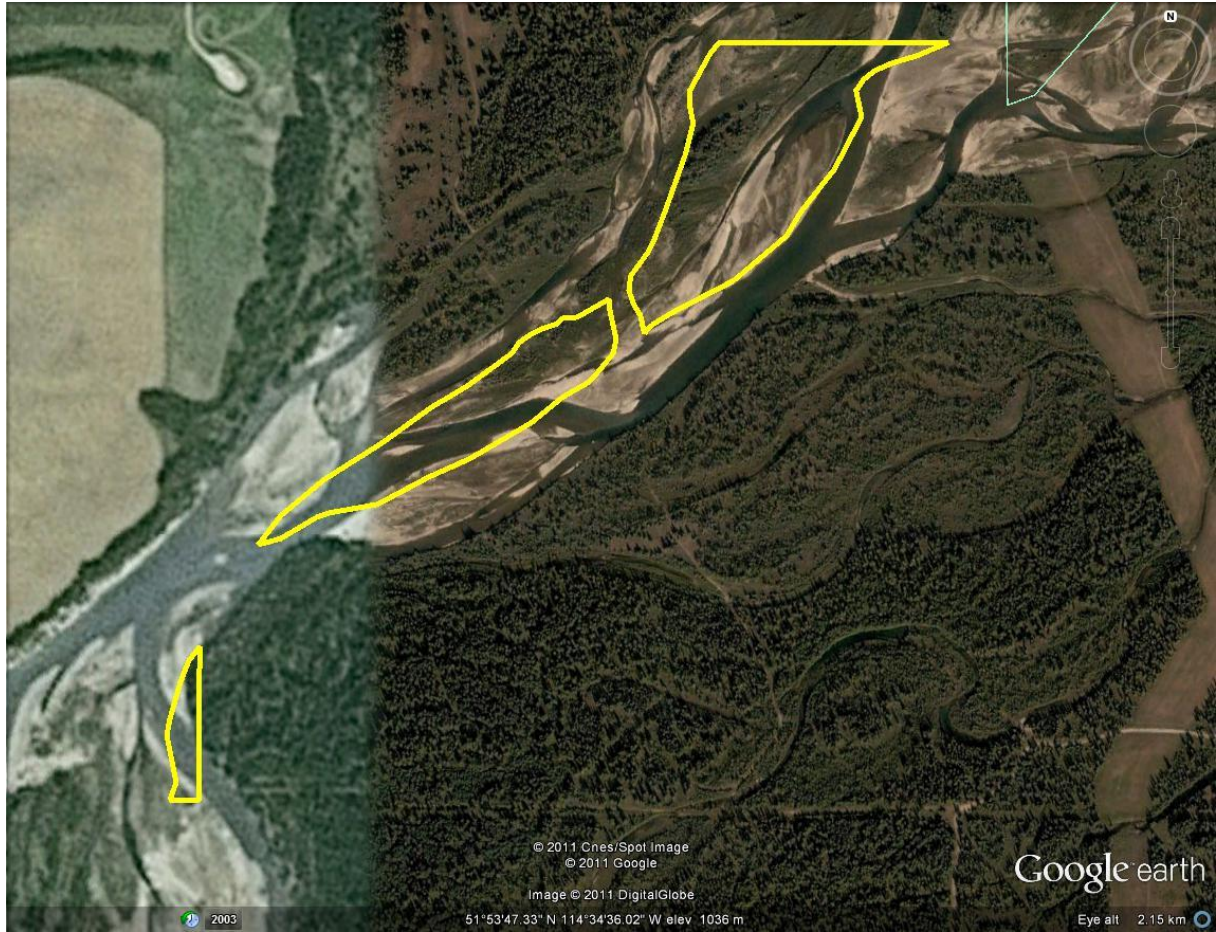

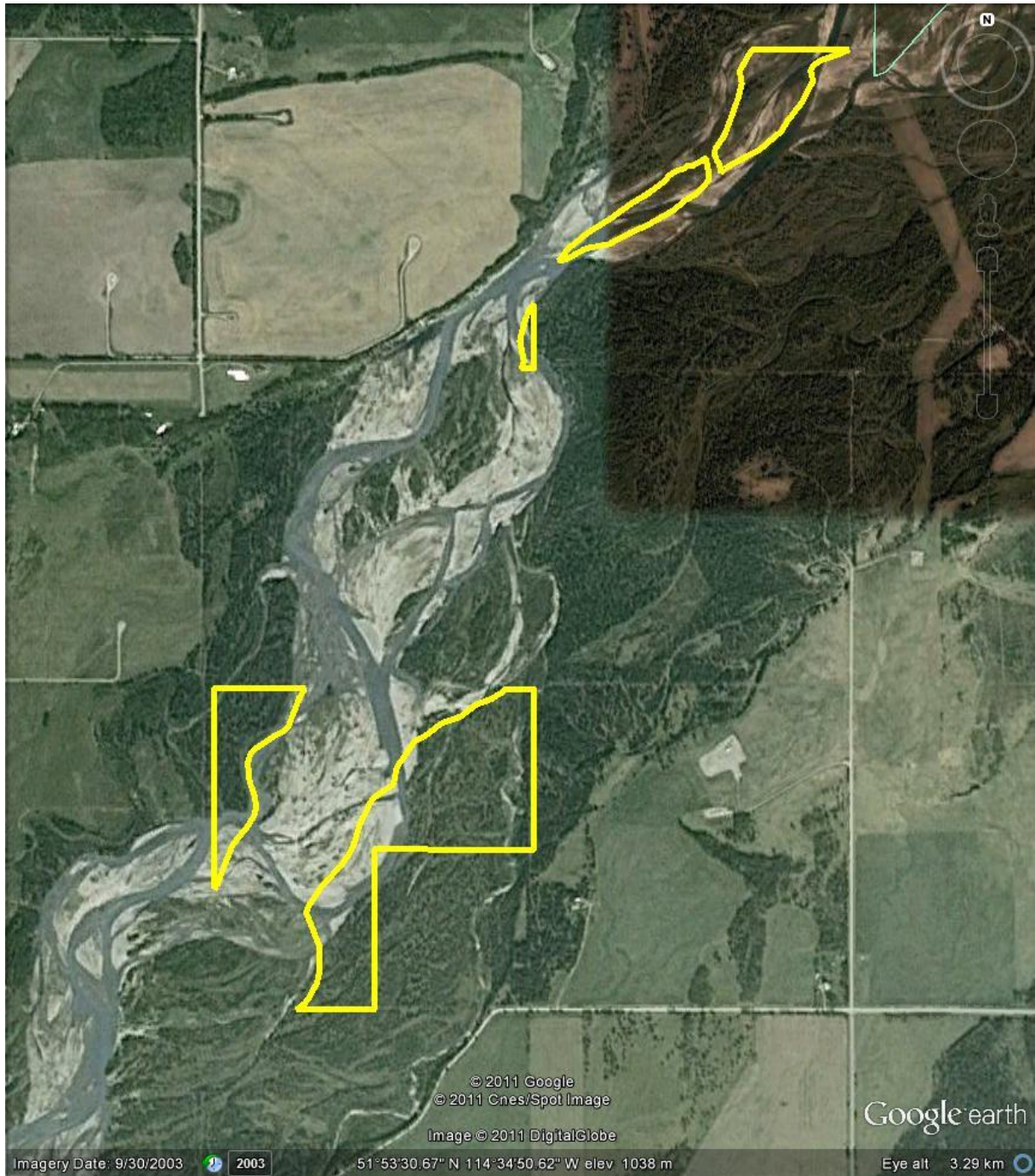

© 2011 Google  
© 2011 Cnes/Spot Image  
Image © 2011 DigitalGlobe

Google earth

Imagery Date: 9/30/2003 2003 51°53'30.67" N 114°34'50.62" W elev 1038 m Eye alt 3.29 km

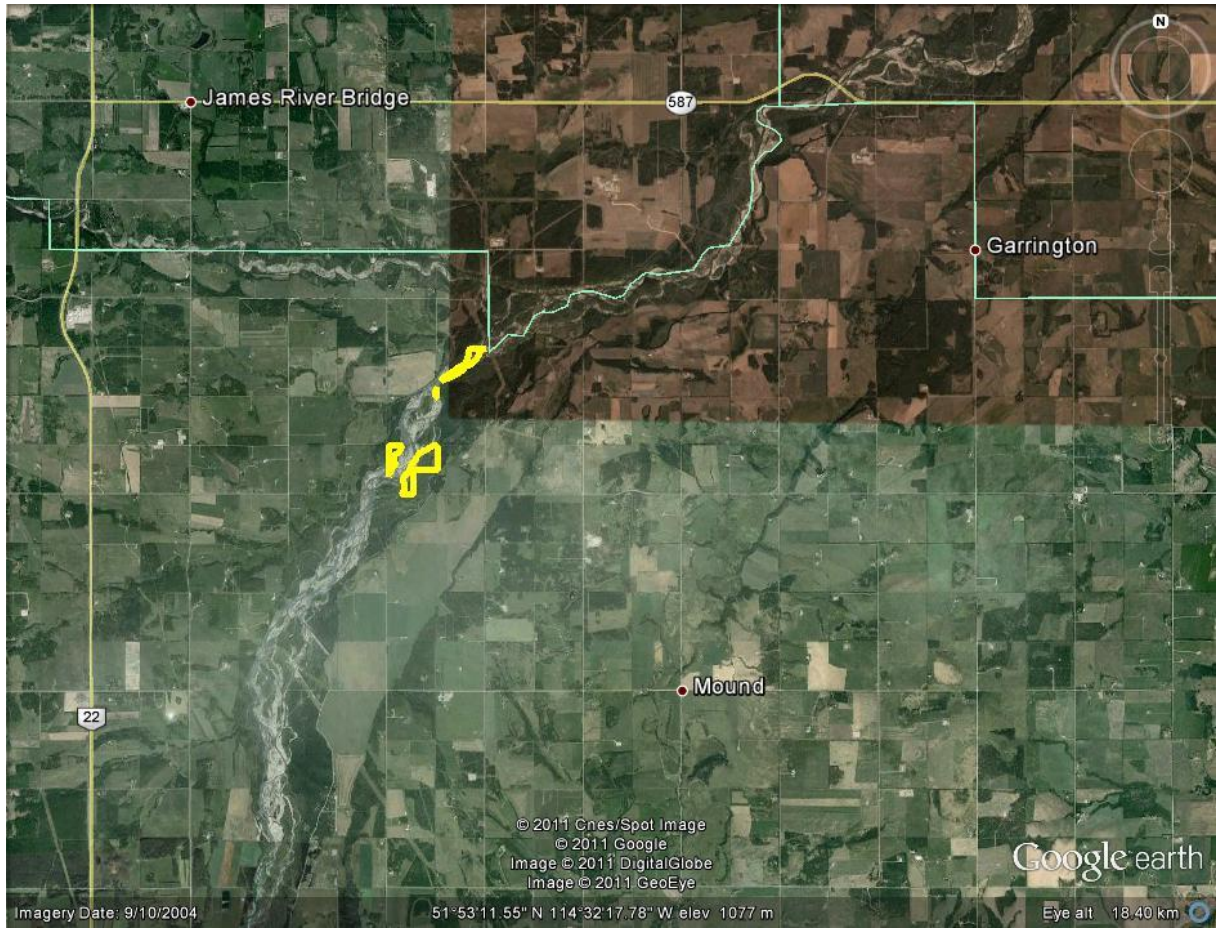

James River Bridge

587

Garrington

Mound

22

© 2011 Cnes/Spot Image  
© 2011 Google  
Image © 2011 DigitalGlobe  
Image © 2011 GeoEye

Google earth

Imagery Date: 9/10/2004

51°53'11.55" N 114°32'17.78" W elev 1077 m

Eye alt: 18.40 km

