

Site Name: **Lake of the Falls**

Site Type: **Natural Area**

Status: Consultative Notation (CNT)

Subtype: SRD - Conservation

PA Site ID (Map Ref #): 562

O.C. No. (Land Ref. Manual): N/A

Site # (Parks Website): N/A

Reserved Area: 1000.00 ha. (2471.00 ac.)

Designated Area: 0.00 ha. (0.00 ac.)

Total Area: 1000.00 ha. (2471.00 ac.)

Additional Protected Areas: none

Lat/Long Co-ordinates: 52 04.73 N, 116 37.30 W

Natural Region: Rocky Mountain

Natural Subregion(s): Alpine; Subalpine

IUCN Classification:

Operated By:

Info Phone:

Steward(s) Aug2002:

Steward(s) Aug2003:

Steward(s) Dec2011: no

**Petroleum & Natural Gas Surface
Access Aug2002:**

Day Use Site(s):

Recreation Activities:

Access:

Notes:

Images:





Image Parks Canada
© 2011 Google
© 2011 Cnes/Spot Image
image © 2011 TerraMetrics

Google earth

52°04'56.73" N 116°22'48.92" W elev 1504 m

Eye alt 48.49 km

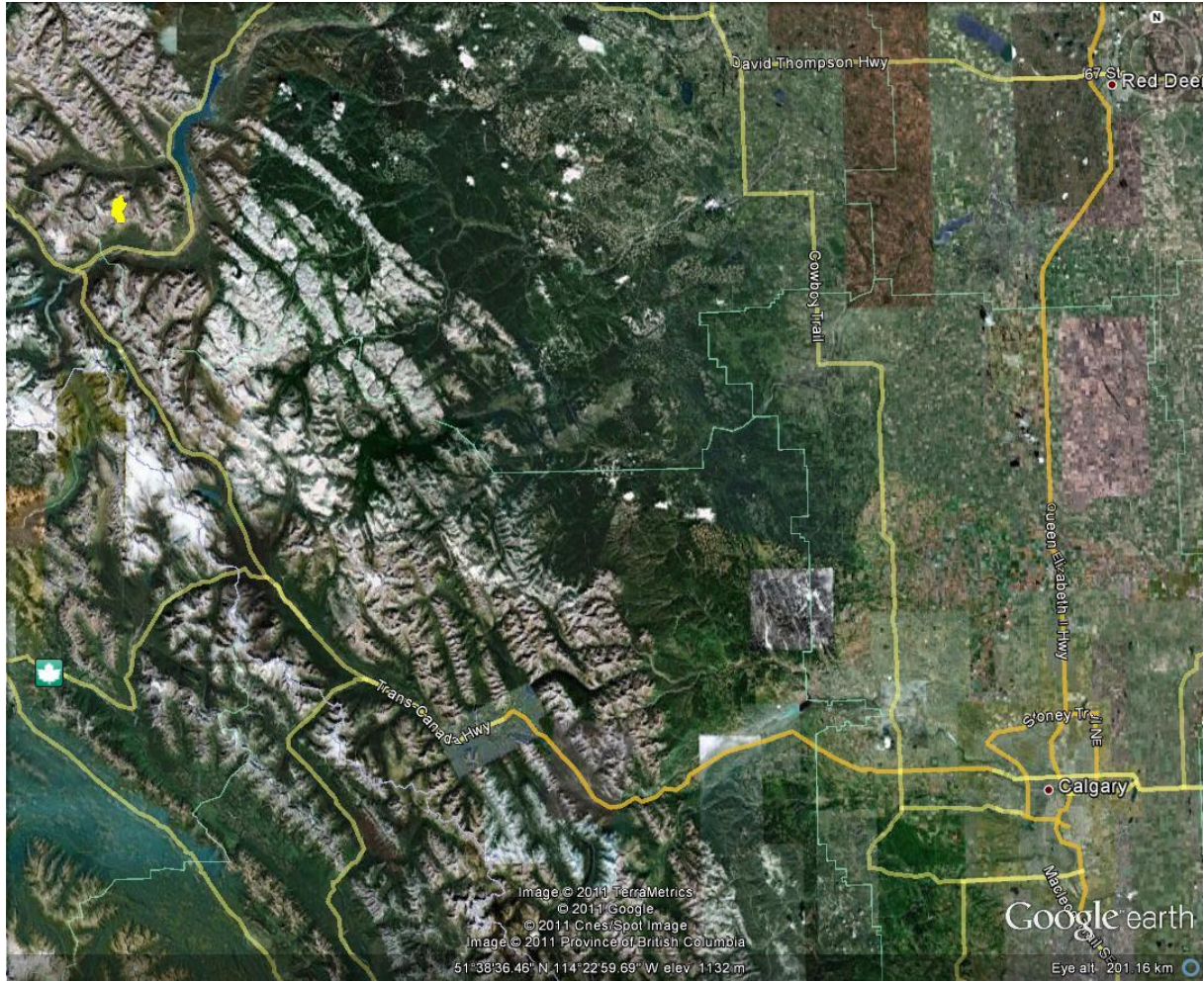

Image © 2011 TerraMetrics
© 2011 Google
© 2011 Cnes/Spot Image
Image © 2011 Province of British Columbia
51°38'36.46" N, 114°22'59.69" W elev: 1132 m

Google earth
Eye alt: 201.16 km