

**Site Name:** **Nestow**

**Site Type:** **Natural Area**

**Status:** Protective Notation (PNT)

**Subtype:** TPR - Education

**PASite ID (Map Ref #):** 340

**O.C. No. (Land Ref. Manual):** N/A

**Site # (Parks Website):** N/A

**Reserved Area:** 122.00 ha. (301.46 ac.)

**Designated Area:** 0.00 ha. (0.00 ac.)

**Total Area:** 122.00 ha. (301.46 ac.)

**Additional Protected Areas:** none

**Lat/Long Co-ordinates:** 54 13.48 N, 113 35.64 W

**Natural Region:** Boreal

**Natural Subregion(s):** Dry Mixedwood

**IUCN Classification:**

**Operated By:**

**Info Phone:**

**Steward(s) Aug2002:** Volunteer(s) 1

**Steward(s) Aug2003:** Volunteer(s) 1

**Steward(s) Dec2011:** yes

**Petroleum & Natural Gas Surface Access Aug2002:** No Surface Access

**Day Use Site(s):**

**Recreation Activities:**

**Access:**

**Notes:**

Images:



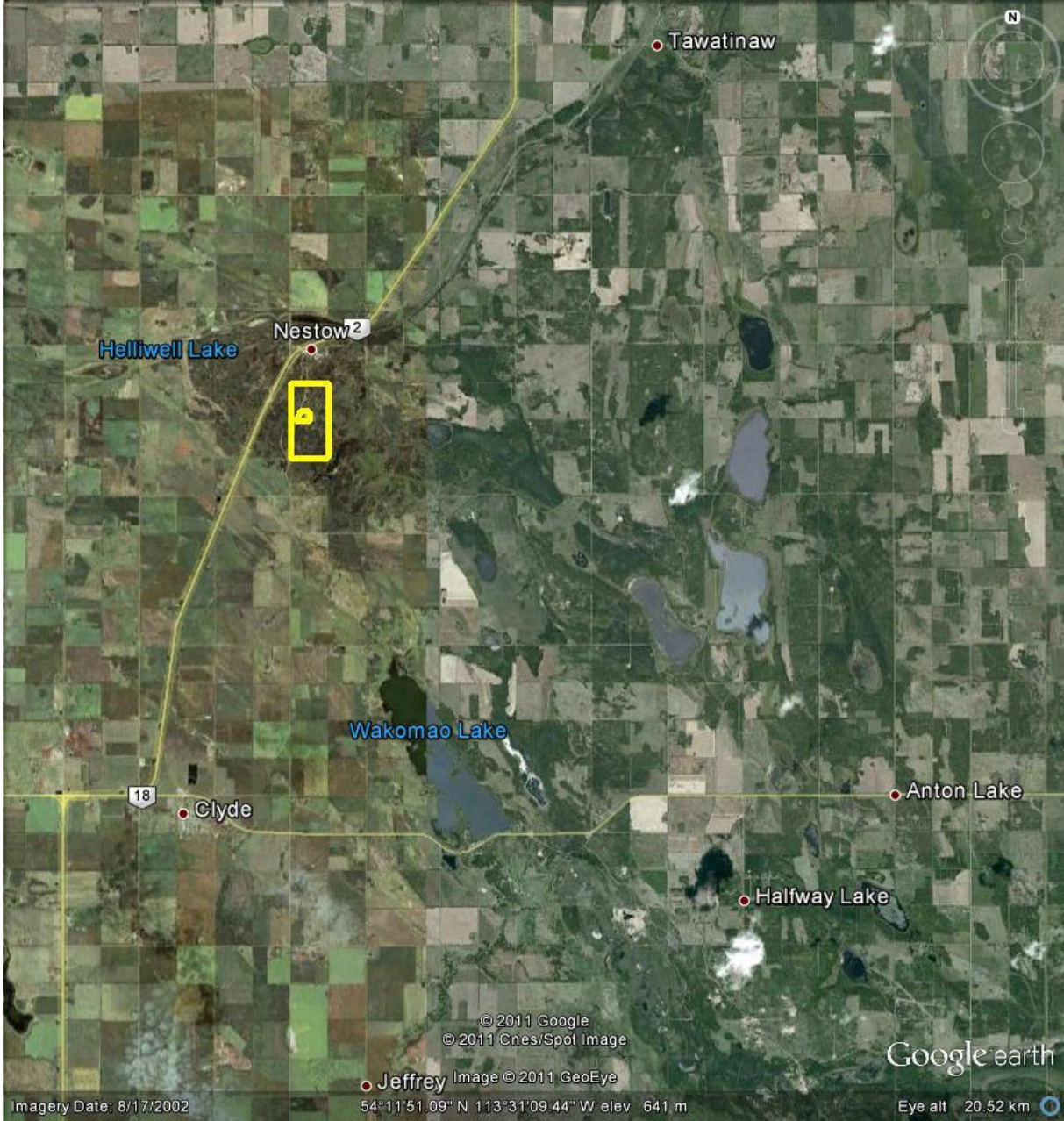

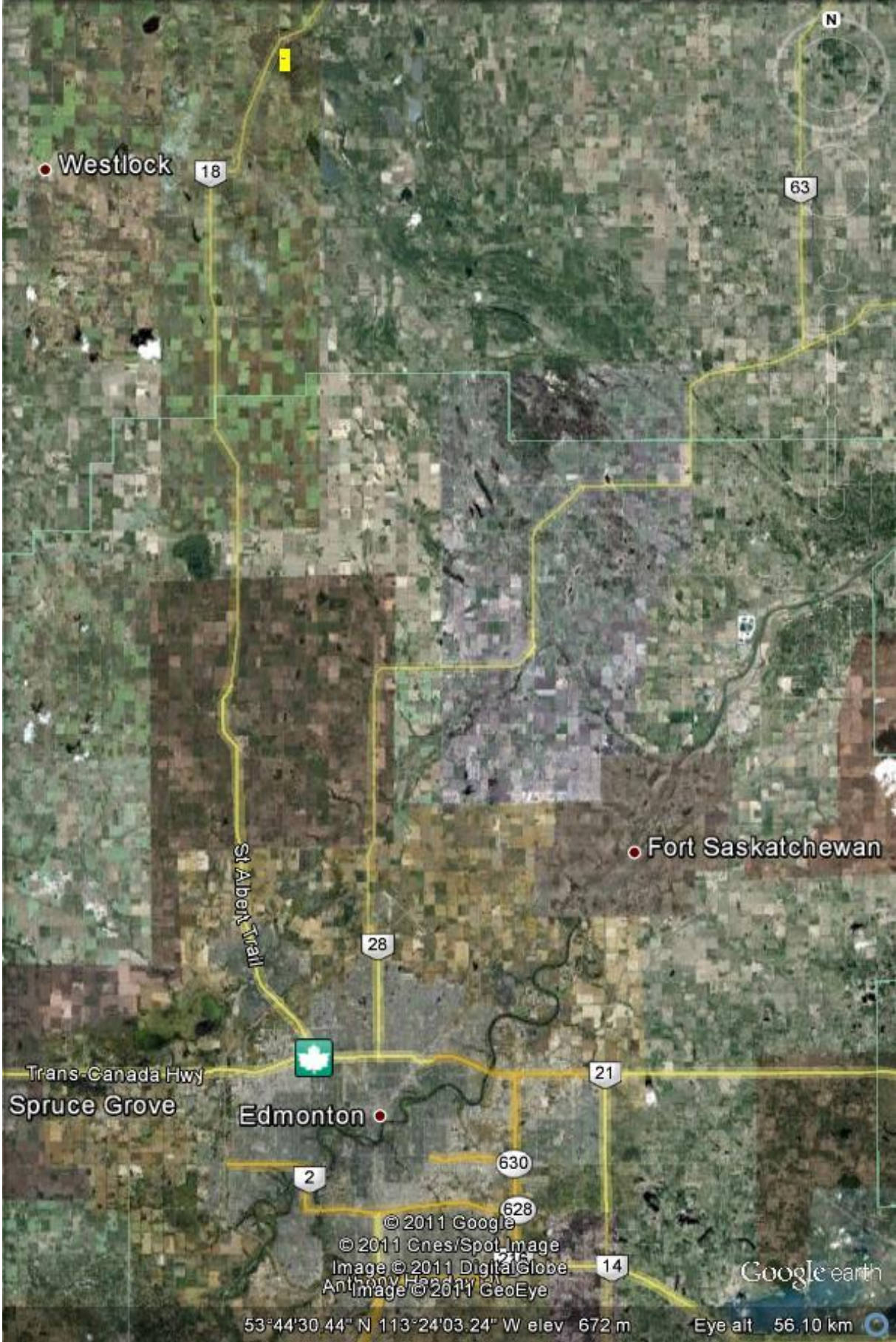

Westlock

18

63

St. Albert Trail

28

Fort Saskatchewan

Trans-Canada Hwy  
Spruce Grove

Edmonton

21

2

630

628

14

© 2011 Google  
© 2011 Cnes/Spot Image  
Image © 2011 DigitalGlobe  
Anthony Headley, Ltd  
Image © 2011 GeoEye

Google earth

53°44'30.44" N 113°24'03.24" W elev 672 m

Eye alt 56.10 km