

Site Name: **Prairie Creek Clearwater**

Site Type: **Natural Area**

Status: Protective Notation (PNT)

Subtype: TPR - Education

PASite ID (Map Ref #): 495

O.C. No. (Land Ref. Manual): N/A

Site # (Parks Website): N/A

Reserved Area: 65.00 ha. (160.62 ac.)

Designated Area: 0.00 ha. (0.00 ac.)

Total Area: 65.00 ha. (160.62 ac.)

Additional Protected Areas: none

Lat/Long Co-ordinates: 52 18.93 N, 114 54.70 W

Natural Region: Boreal

Natural Subregion(s): Dry Mixedwood

IUCN Classification:

Operated By:

Info Phone:

Steward(s) Aug2002: Volunteer(s) 1

Steward(s) Aug2003: Volunteer(s) 1

Steward(s) Dec2011: yes

**Petroleum & Natural Gas Surface
Access Aug2002:** Conditional

Day Use Site(s):

Recreation Activities:

Access:

Notes:

Images:



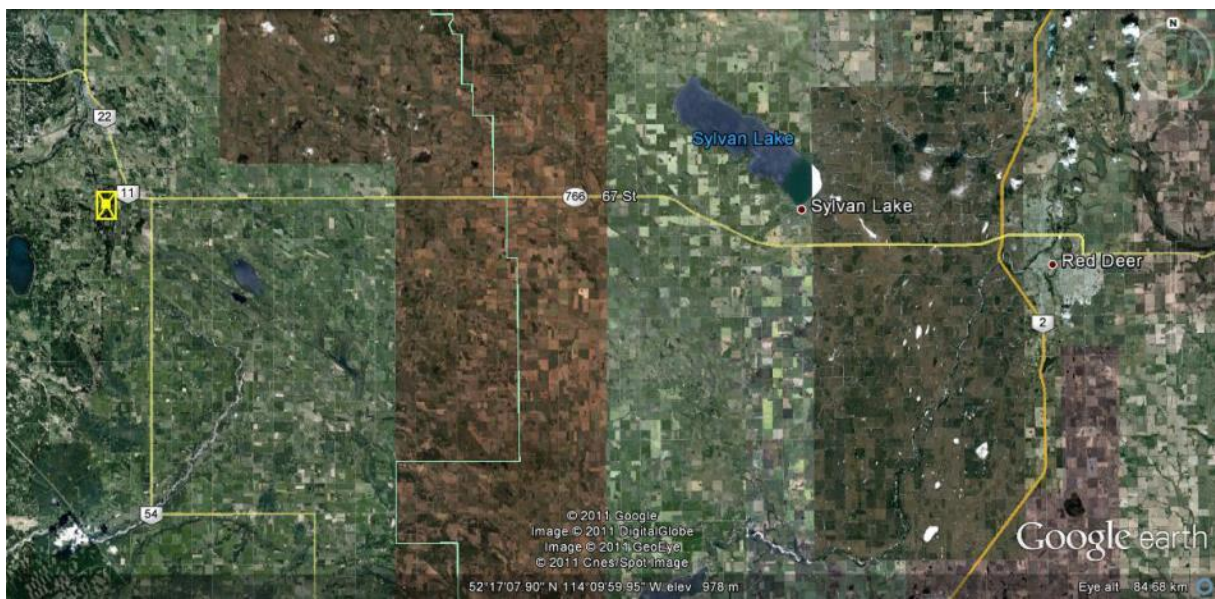
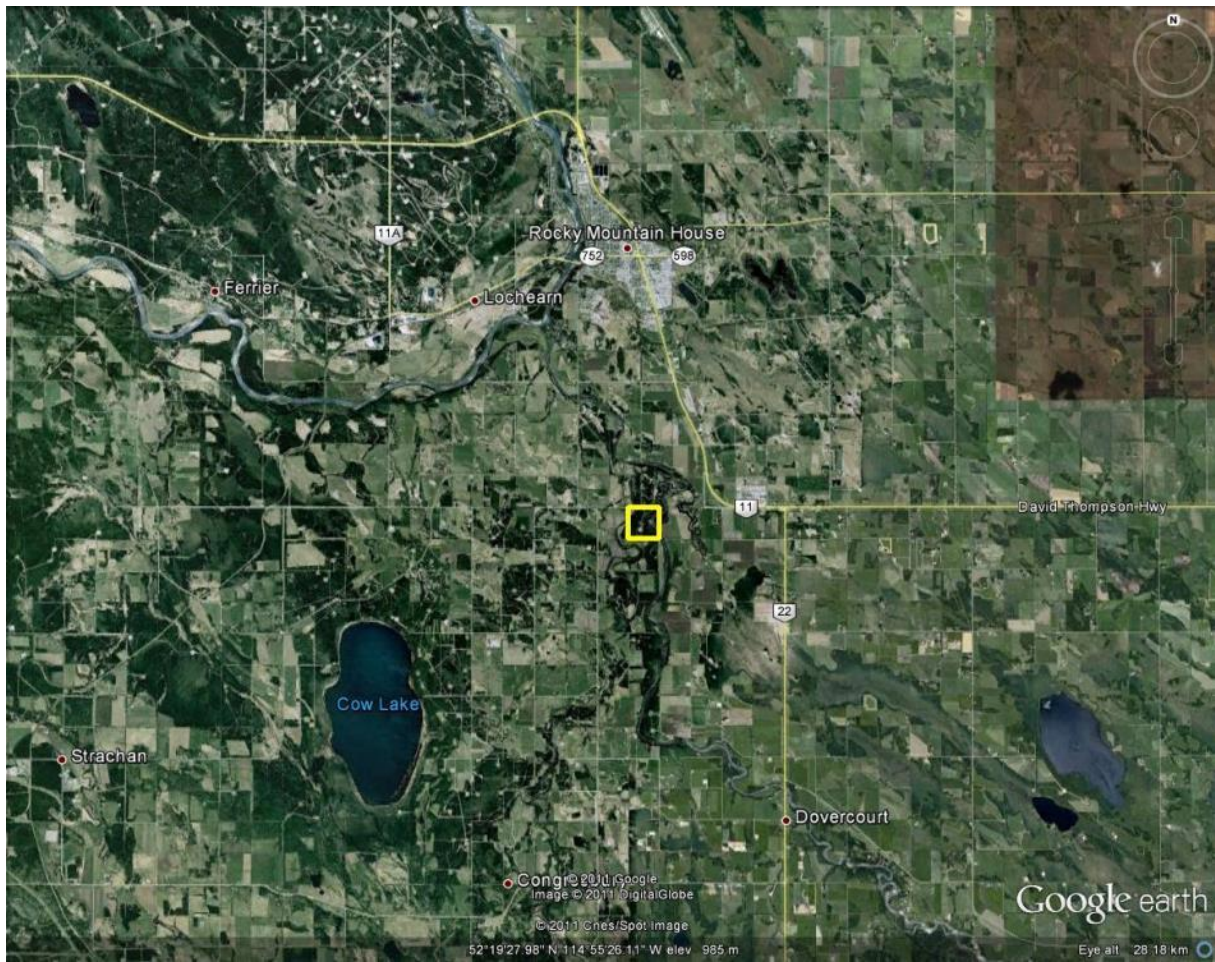

PraineCk Clw 250319 02.jpg UTM: 11 642 800E 5 798 350N View: East



Photo - Tony Blake

PraineCk Clw 200218 05.jpg UTM: 11 642 400E 5 797 550N View: North



Photo - Tony Blake

PrairieCk Clw 050218 04.jpg UTM: 11 642 400E 5 798 400N View: ESEast



Photo - Tony Blake

PrairieCk Clw 050218 03.jpg UTM: 11 642 200E 5 798 400N View: ESEast



Photo - Tony Blake

PrairieCk Clw 050218 02.jpg UTM: 11 642 200E 5 798 400N View: South



Photo - Tony Blake

PrairieCk Clw 050219 03.jpg UTM: 11 642 300E 5 798 450N View: SWest

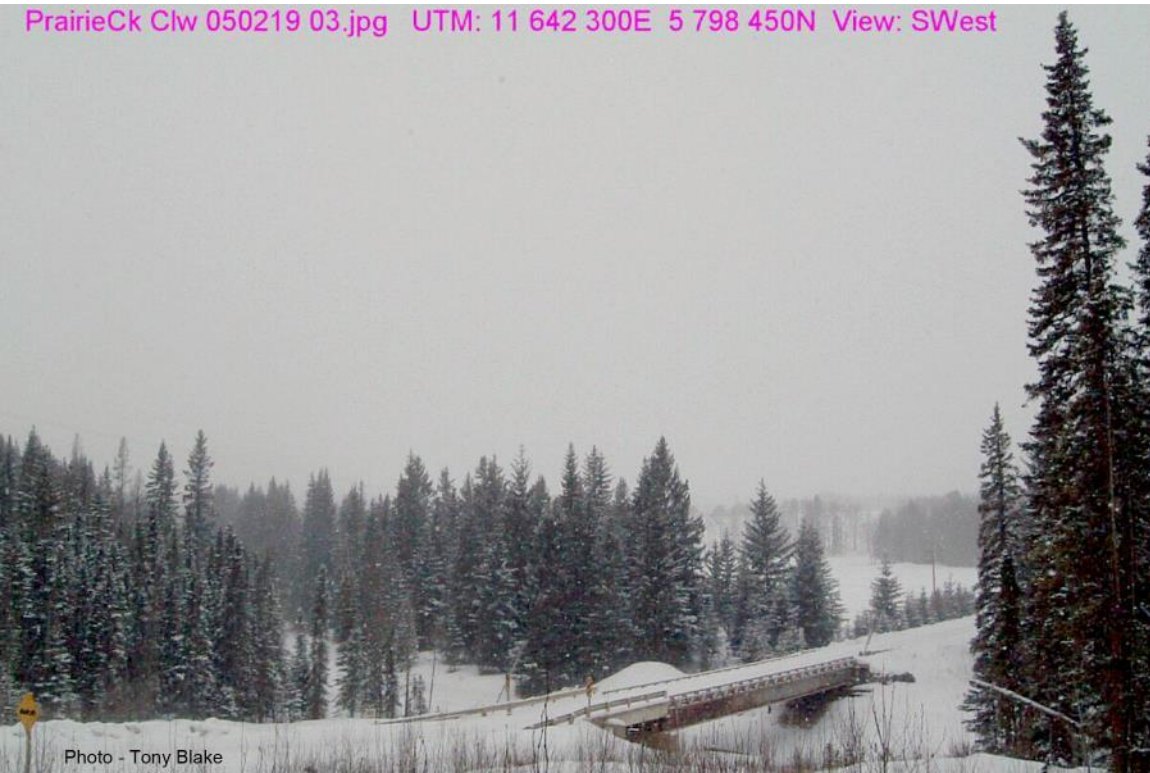

Photo - Tony Blake