

Site Name: **Rocky Mountain House**

Site Type: **Natural Area**

Status: Protective Notation (PNT)

Subtype: TPR - Recreation

PASite ID (Map Ref #): 45

O.C. No. (Land Ref. Manual): N/A

Site # (Parks Website): N/A

Reserved Area: 225.00 ha. (555.98 ac.)

Designated Area: 0.00 ha. (0.00 ac.)

Total Area: 225.00 ha. (555.98 ac.)

Additional Protected Areas: none

Lat/Long Co-ordinates: 52 24.61 N, 114 58.30 W

Natural Region: Boreal

Natural Subregion(s): Dry Mixedwood

2nd Natural Region: Foothills

2nd Natural Subregion(s): Lower Foothills

IUCN Classification:

Operated By:

Info Phone:

Steward(s) Aug2002: Volunteer(s) 2

Steward(s) Aug2003: Volunteer(s) 3

Steward(s) Dec2011: yes

**Petroleum & Natural Gas Surface
Access Aug2002:** Conditional

Day Use Site(s):

Recreation Activities:

Access:

Notes:

Images:



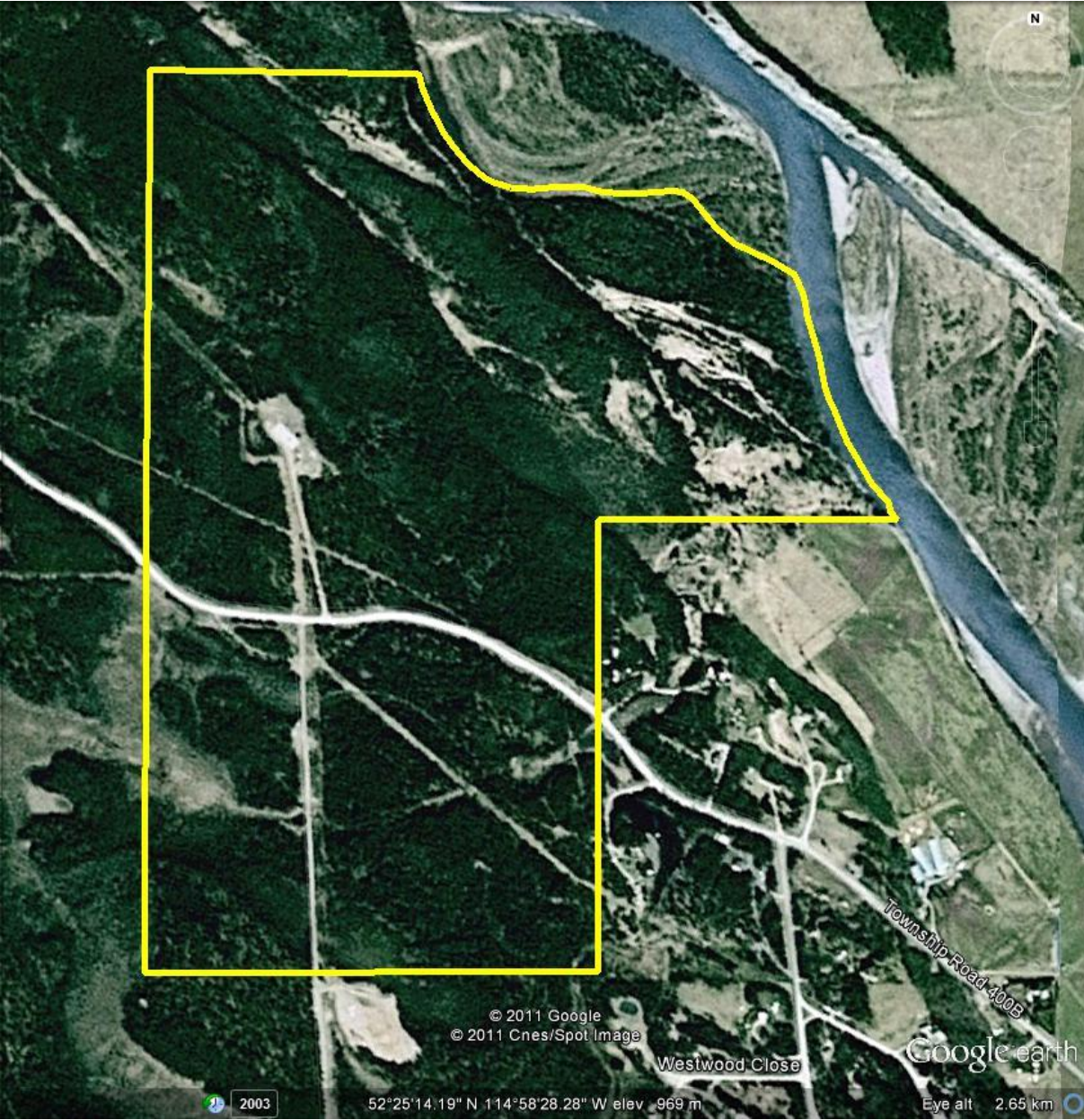

© 2011 Google
© 2011 Cnes/Spot Image

Westwood Close

Google earth

2003

52°25'14.19" N 114°58'28.28" W elev. 969 m

Eye alt. 2.65 km

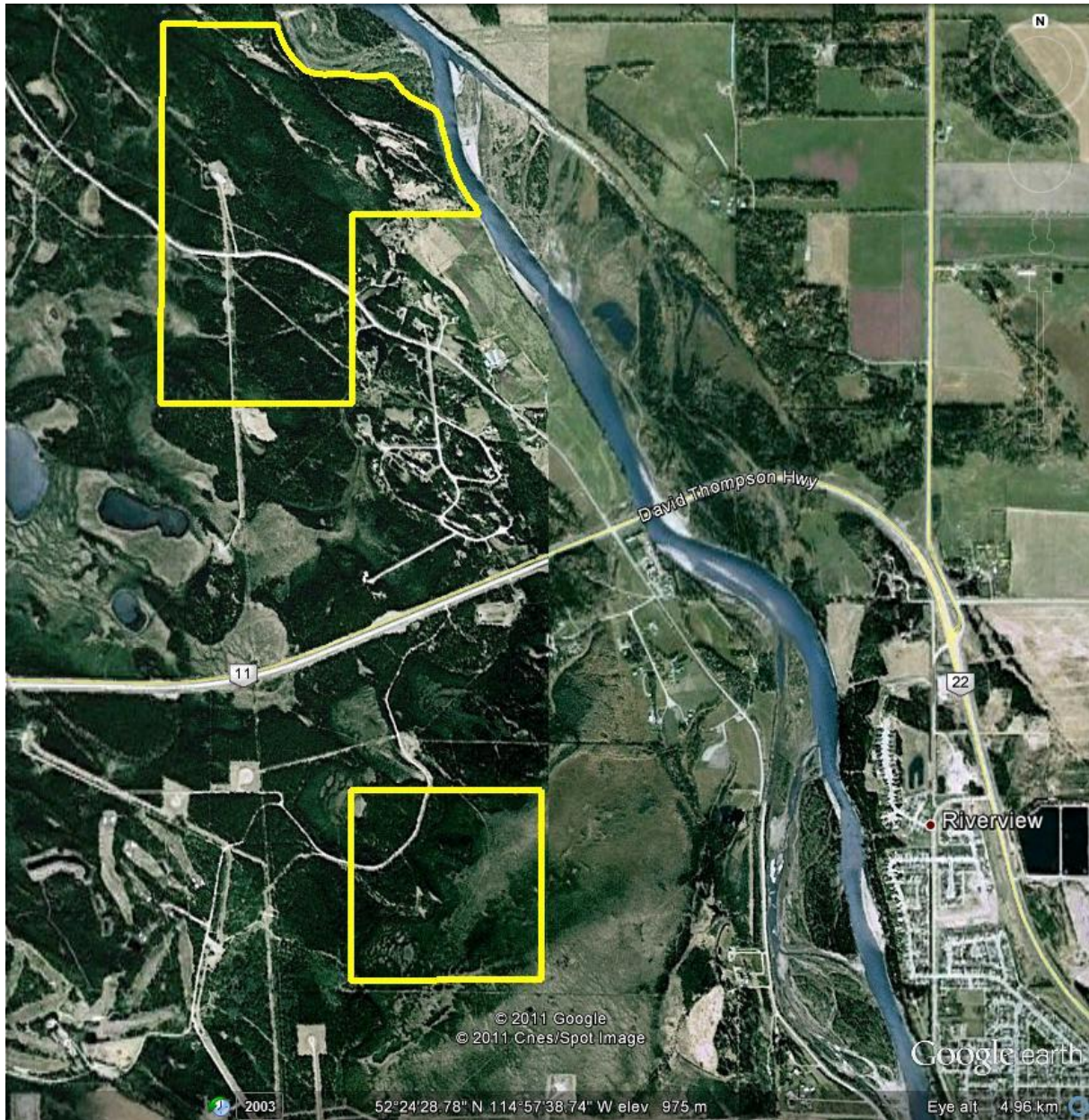

N

David Thompson Hwy

11

22

Riverview

© 2011 Google
© 2011 Ches/Spot Image

Google earth

2003

52°24'28.78" N 114°57'38.74" W elev. 975 m

Eye alt. 4.96 km

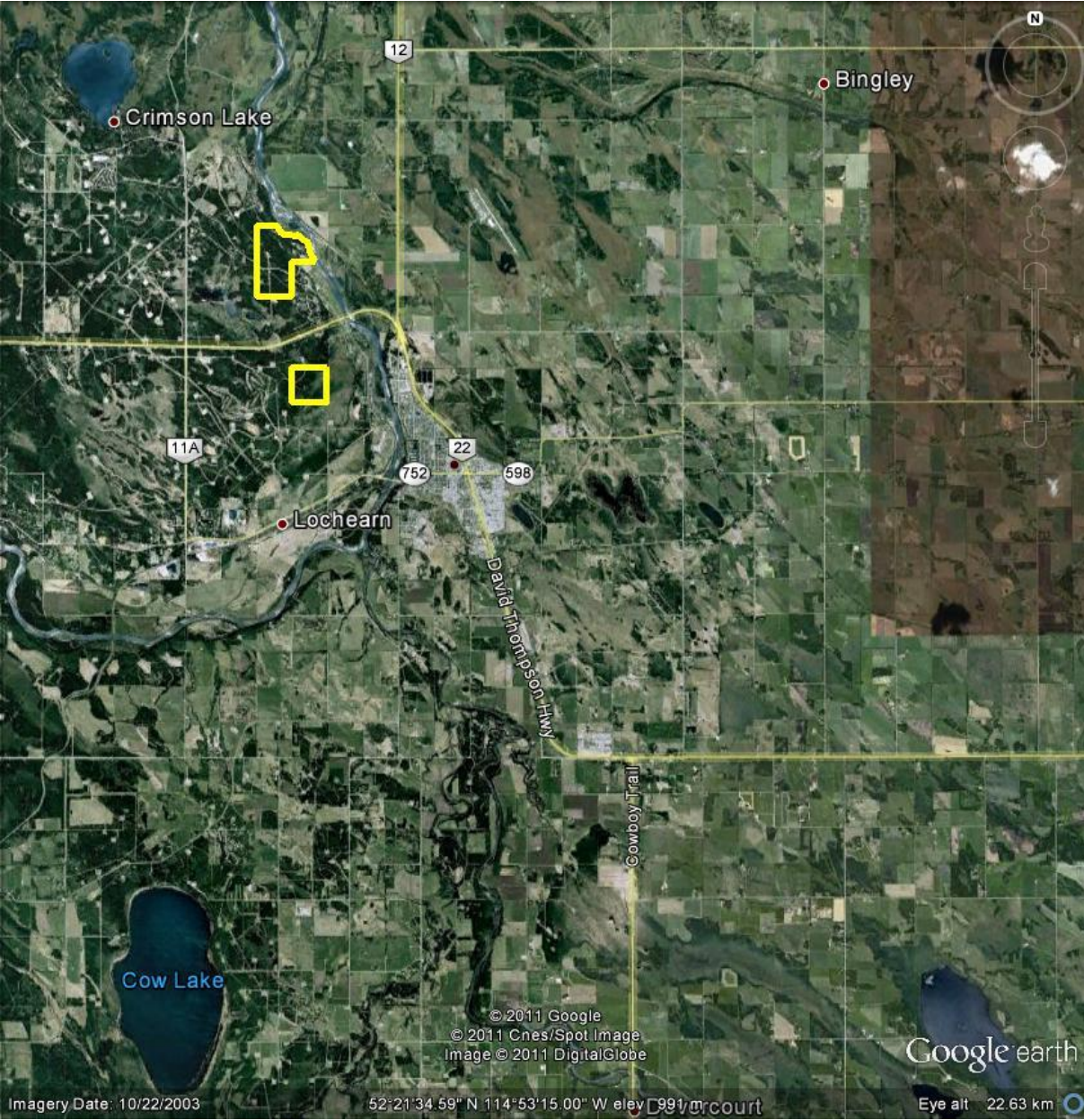

Imagery Date: 10/22/2003

52°21'34.59" N 114°53'15.00" W elev 991 m court

Eye alt 22.63 km

