

**Site Name:** **Snakes Head**

**Site Type:** **Natural Area**

**Status:** Protective Notation (PNT)

**Subtype:** TPR - Recreation

**PASite ID (Map Ref #):** 278

**O.C. No. (Land Ref. Manual):** N/A

**Site # (Parks Website):** N/A

**Reserved Area:** 22.18 ha. (54.81 ac.)

**Designated Area:** 0.00 ha. (0.00 ac.)

**Total Area:** 76.00 ha. (187.80 ac.)

**Additional Protected Areas:** see OC area

**Lat/Long Co-ordinates:** 51 51.84 N, 114 36.81 W

**Natural Region:** Boreal

**Natural Subregion(s):** Dry Mixedwood

**IUCN Classification:** IV

**Operated By:**

**Info Phone:**

**Steward(s) Aug2002:**

**Steward(s) Aug2003:**

**Steward(s) Dec2011:** yes

**Petroleum & Natural Gas Surface  
Access Aug2002:**

**Day Use Site(s):**

**Recreation Activities:**

**Access:**

**Notes:**

Images:



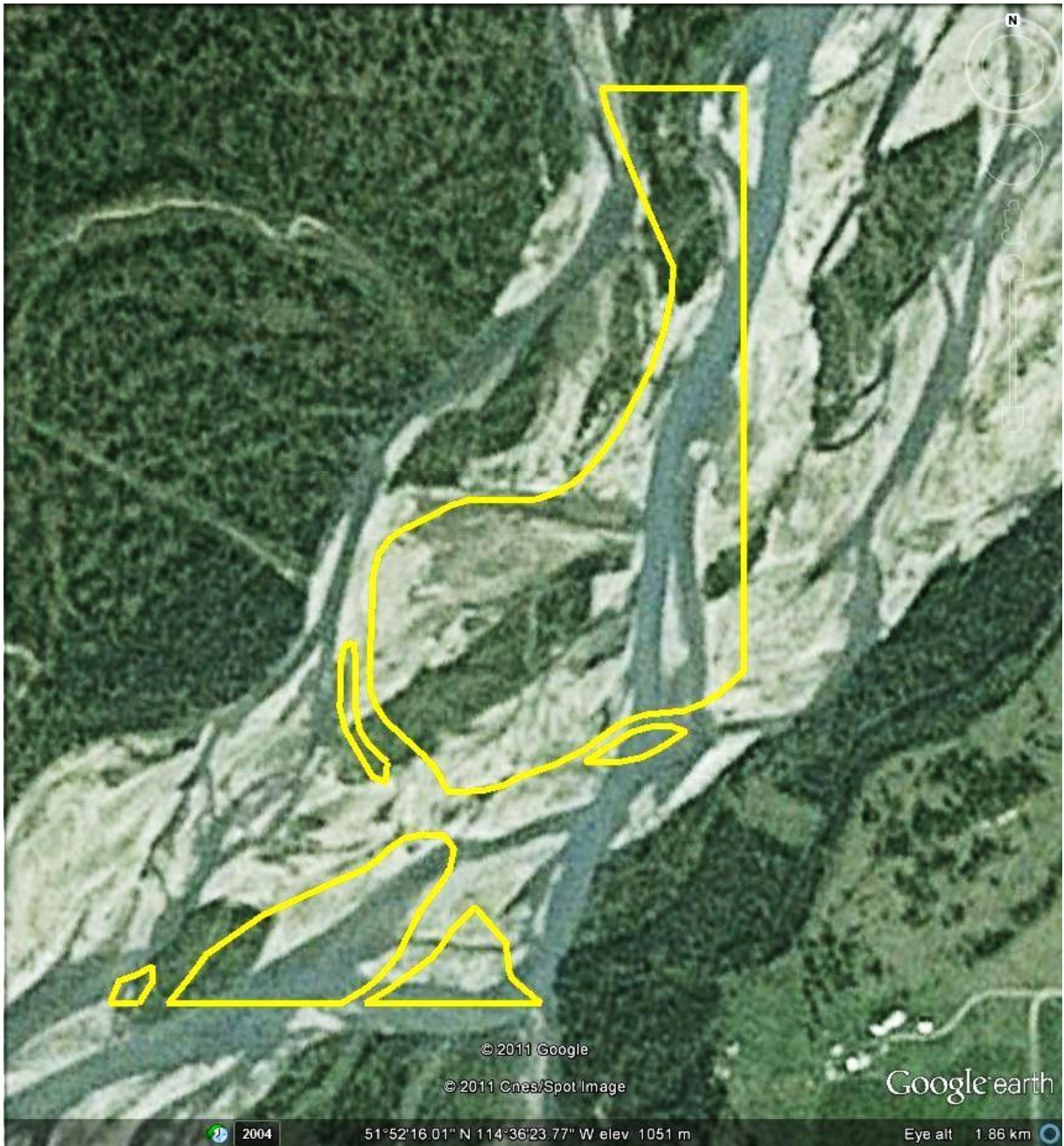

© 2011 Google

© 2011 Cnes/Spot Image

Google earth

2004

51°52'16.01" N 114°36'23.77" W elev 1051 m

Eye alt 1.86 km

