

**Site Name:** **Verdigris Coulee**

**Site Type:** **Natural Area**

**Status:** Protective Notation (PNT)

**Subtype:** SRD - Recreation

**PA Site ID (Map Ref #):** 398

**O.C. No. (Land Ref. Manual):** N/A

**Site # (Parks Website):** N/A

**Reserved Area:** 762.00 ha. (1882.90 ac.)

**Designated Area:** 0.00 ha. (0.00 ac.)

**Total Area:** 762.00 ha. (1882.90 ac.)

**Additional Protected Areas:** none

**Lat/Long Co-ordinates:** 49 06.81 N, 111 46.17 W

**Natural Region:** Grassland

**Natural Subregion(s):** Dry Mixedgrass

**IUCN Classification:**

**Operated By:**

**Info Phone:**

**Steward(s) Aug2002:** Not Available

**Steward(s) Aug2003:** Not Available

**Steward(s) Dec2011:** no

**Petroleum & Natural Gas Surface  
Access Aug2002:** No Surface Access

**Day Use Site(s):**

**Recreation Activities:**

**Access:**

**Notes:**

Images:

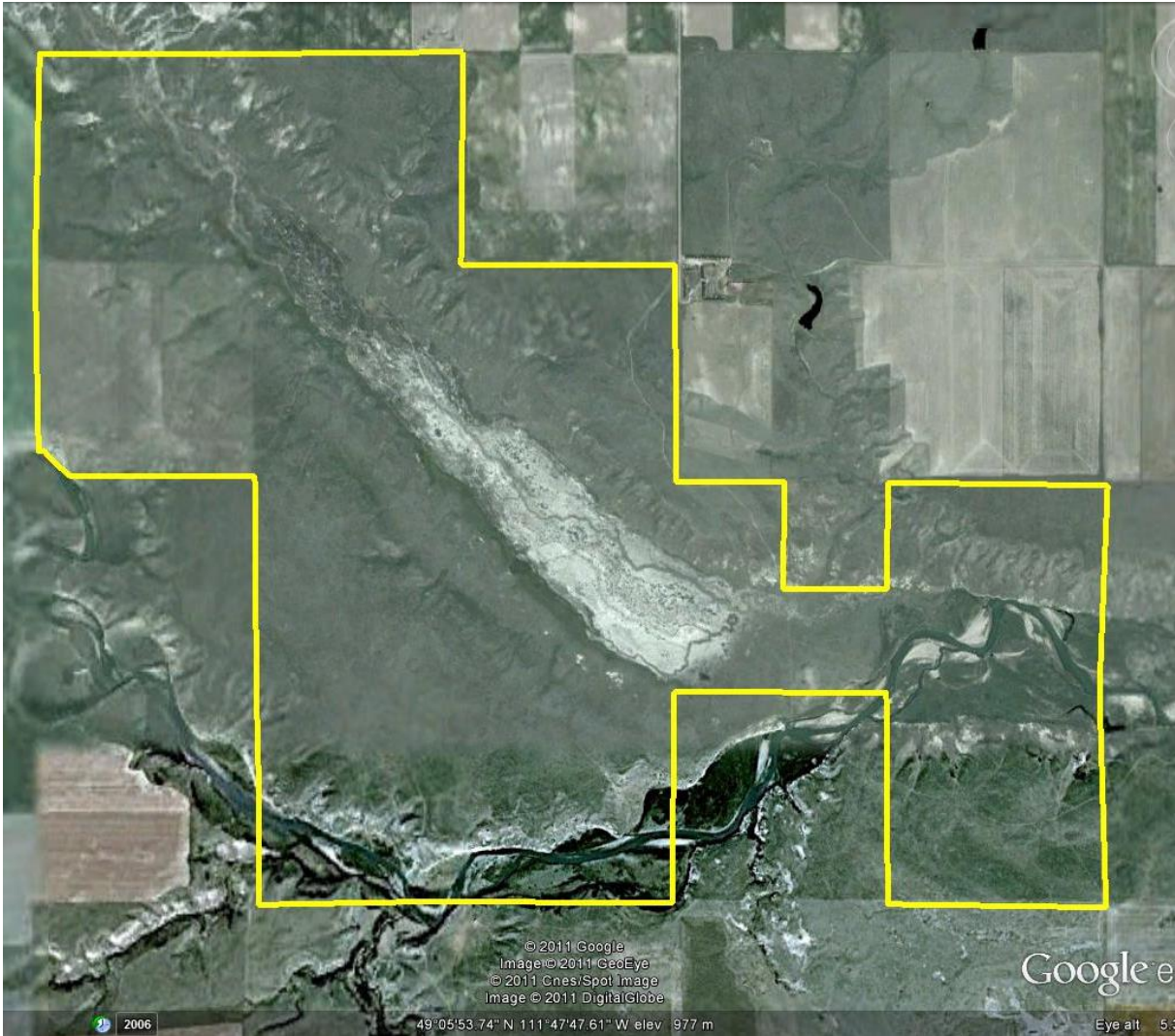

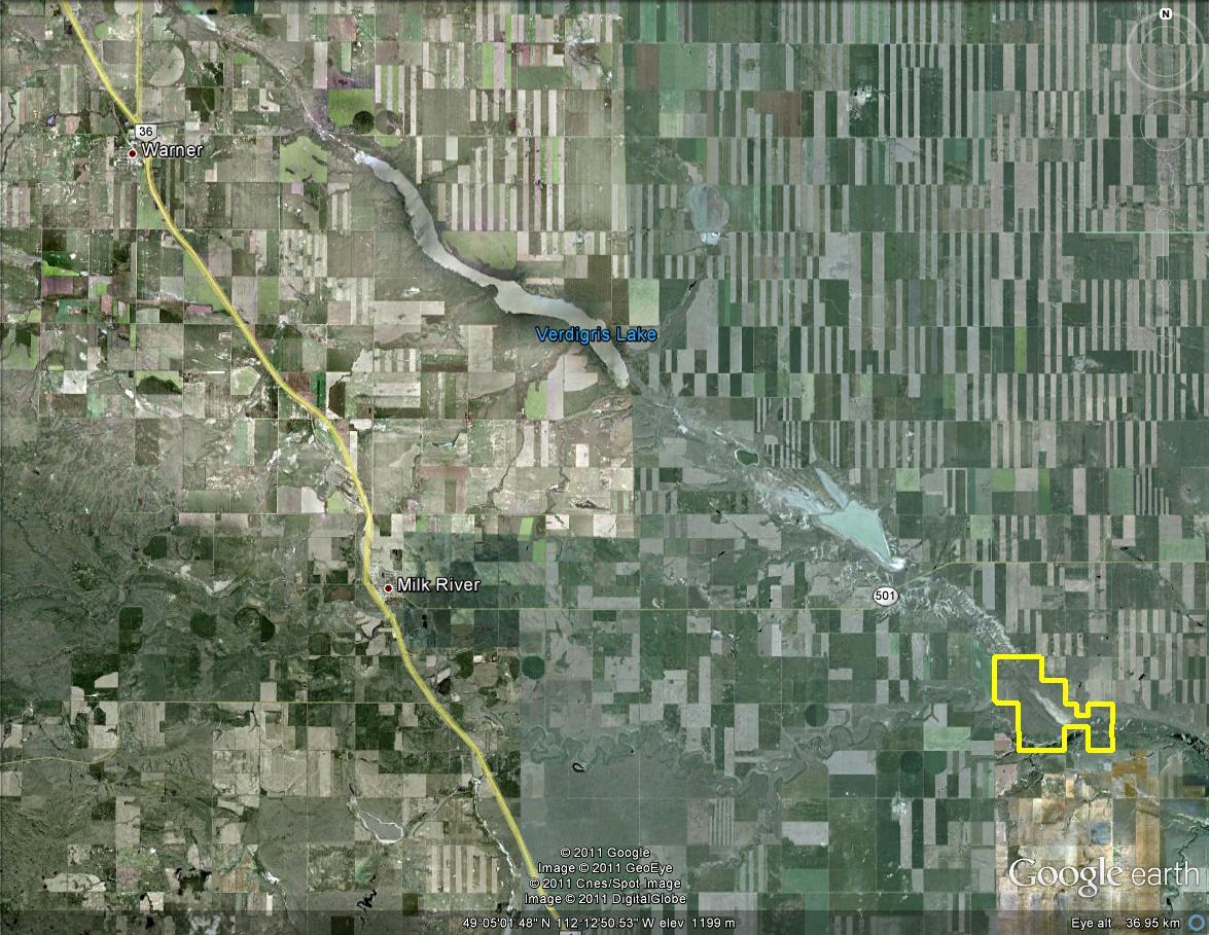

36  
Warner

Verdigris Lake

Milk River

501

© 2011 Google  
Image © 2011 GeoEye  
© 2011 Cnes/Spot Image  
Image © 2011 DigitalGlobe

49° 05' 01.48" N 112° 12' 50.53" W elev. 1199 m

Google earth

Eye alt 36.95 km

