

**Site Name:** **White Earth Valley**

**Site Type:** **Natural Area**

**Status:** Protective Notation (PNT)

**Subtype:** TPR - Conservation

**PASite ID (Map Ref #):** 502

**O.C. No. (Land Ref. Manual):** N/A

**Site # (Parks Website):** N/A

**Reserved Area:** 77.70 ha. (192.00 ac.)

**Designated Area:** 0.00 ha. (0.00 ac.)

**Total Area:** 2132.70 ha. (5269.90 ac.)

**Additional Protected Areas:** see OC area

**Lat/Long Co-ordinates:** 54 20.88 N, 112 43.12 W

**Natural Region:** Boreal

**Natural Subregion(s):** Central Mixedwood

**IUCN Classification:** IV

**Operated By:**

**Info Phone:**

**Steward(s) Aug2002:**

**Steward(s) Aug2003:**

**Steward(s) Dec2011:** yes

**Petroleum & Natural Gas Surface  
Access Aug2002:**

**Day Use Site(s):**

**Recreation Activities:**

**Access:**

**Notes:**

Images:

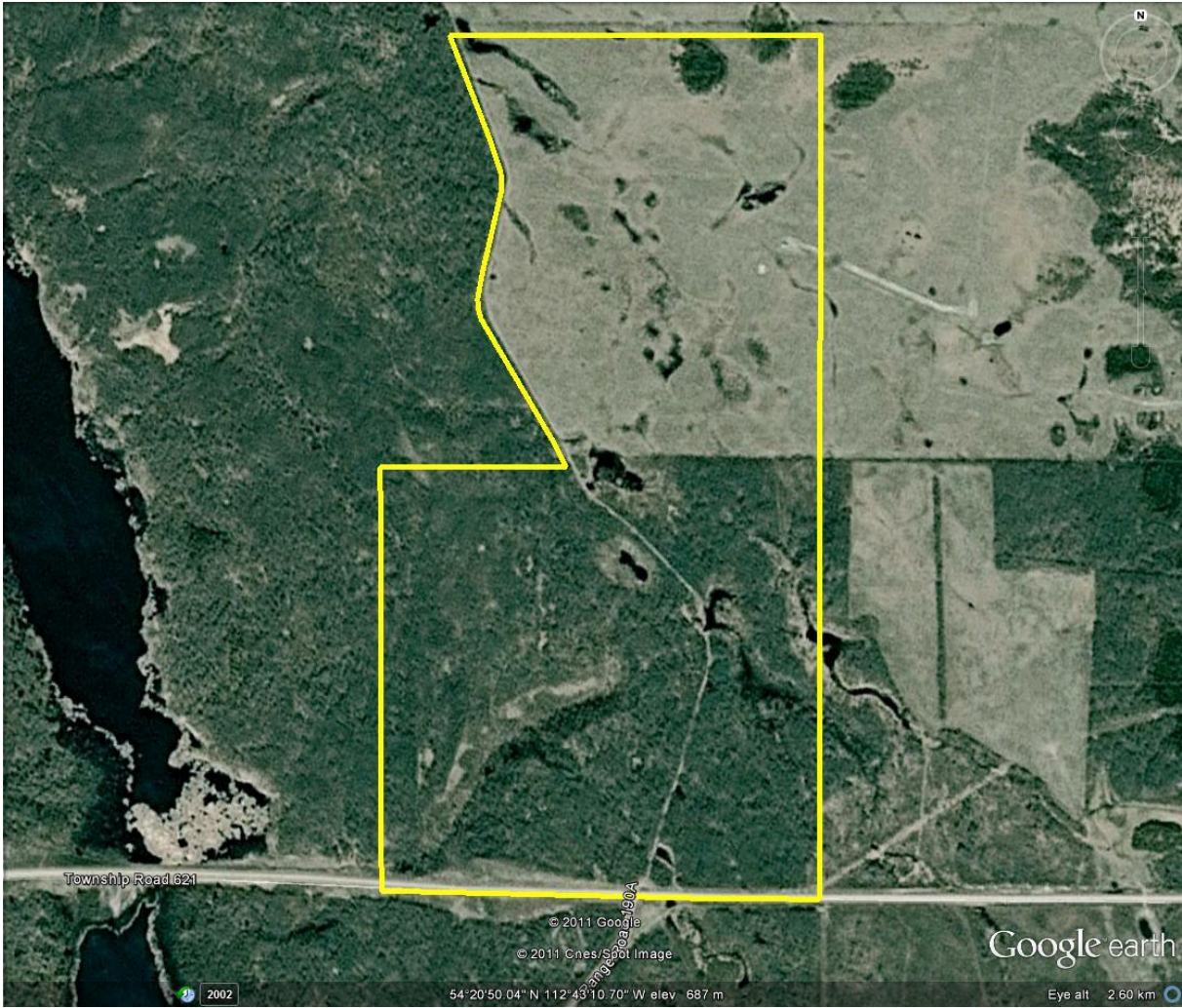



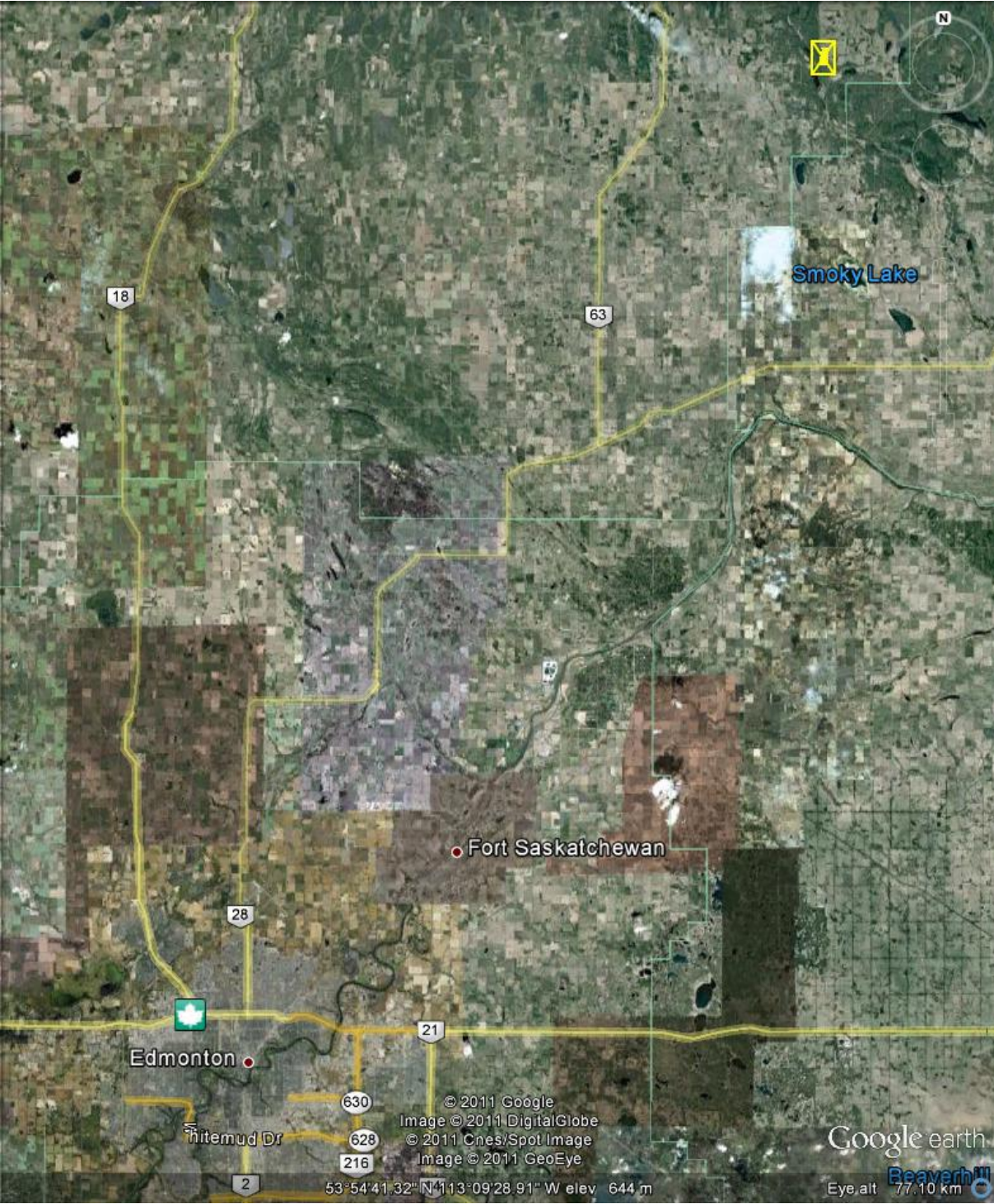

18

63

Smoky Lake

Fort Saskatchewan

28

21

Edmonton

Whitemud Dr

630

628

216

2

© 2011 Google  
Image © 2011 DigitalGlobe  
© 2011 Ches/Spot Image  
Image © 2011 GeoEye

Google earth

Eye alt 77.10 km

53°54'41.32" N 113°09'28.91" W elev. 644 m